



Holland Park, London, W11



PLAT 1  
27

# Holland Park, London, W11

---

Set on the third floor of a stunning stucco fronted villa in Holland Park. There are two double bedrooms, one study / dressing room, two bathrooms, eat-in kitchen with premium appliances, and grand reception room with far reaching views.

The property is well located for all the local shopping and transport facilities of Holland Park Avenue and is moments from the entrance of Holland Park itself. Notting Hill and High Street Kensington are also nearby.



**Guide price:** £2,400,000

**Tenure:** Leasehold: approximately 114 years remaining

**Service charge:** £4,700 per annum. We have been unable to confirm the next date of review for both the service charge and ground rent. You should ensure that you or your advisors make your own inquiries.

**Ground rent:** £500 per annum

**Local authority:** Royal Borough of Kensington and Chelsea

**Council tax band:** H







# Holland Park, W11

Approximate Floor Area = 129.7 sq m / 1396 sq ft  
Including Limited Use Area (3.1 sq m / 33 sq ft)

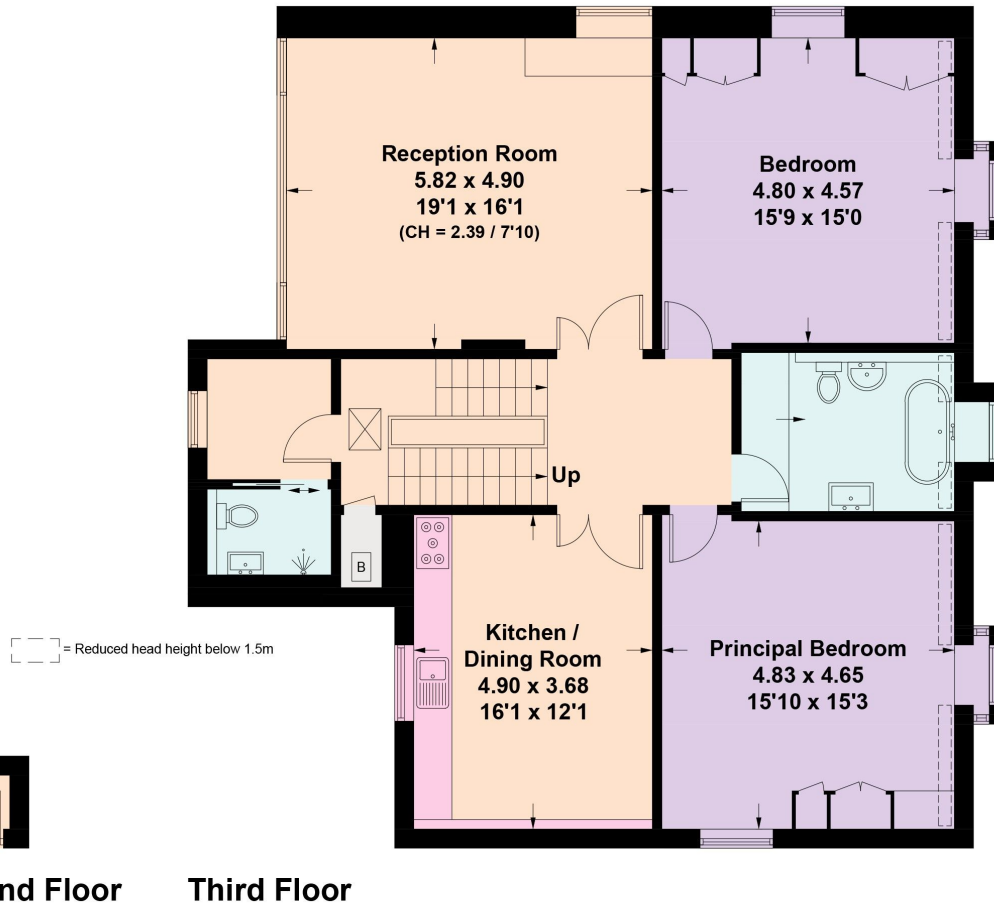

This plan is for guidance only and must not be relied upon as a statement of fact. Attention is drawn to the important notice on the last page of the text of the Particulars.

Knight Frank  
Kensington  
52-56 Kensington Church Street  
W8 4DB  
[knightfrank.co.uk](http://knightfrank.co.uk)

I would be delighted to tell you more  
**Robert French**  
020 3892 3576  
[robert.french@knightfrank.com](mailto:robert.french@knightfrank.com)



Fixtures and fittings: A list of the fitted carpets, curtains, light fittings and other items fixed to the property which are included in the sale (or may be available by separate negotiation) will be provided by the Seller's Solicitors.  
Important Notice: 1. Particulars: These particulars are not an offer or contract, nor part of one. You should not rely on statements by Knight Frank LLP in the particulars or by word of mouth or in writing ("information") as being factually accurate about the property, its condition or its value. Neither Knight Frank LLP nor any joint agent has any authority to make any representations about the property, and accordingly any information given is entirely without responsibility on the part of the agents, seller(s) or lessor(s). 2. Photos, Videos etc: The photographs, property videos and virtual viewings etc. show only certain parts of the property as they appeared at the time they were taken. Areas, measurements and distances given are approximate only. 3. Regulations etc: Any reference to alterations to, or use of, any part of the property does not mean that any necessary planning, building regulations or other consent has been obtained. A buyer or lessee must find out by inspection or in other ways that these matters have been properly dealt with and that all information is correct. 4. VAT: The VAT position relating to the property may change without notice. 5. To find out how we process Personal Data, please refer to our Group Privacy Statement and other notices at <https://www.knightfrank.com/legals/privacy-statement>.  
Particulars dated January 2024, Photographs and videos dated January 2024.  
All information is correct at the time of going to print. Knight Frank is the trading name of Knight Frank LLP. Knight Frank LLP is a limited liability partnership registered in England and Wales with registered number OC305934. Our registered office is at 55 Baker Street, London W1U 8AN. We use the term 'partner' to refer to a member of Knight Frank LLP, or an employee or consultant. A list of members names of Knight Frank LLP may be inspected at our registered office. If you do not want us to contact you further about our services then please contact us by either calling 020 3544 0692, email to [marketing.help@knightfrank.com](mailto:marketing.help@knightfrank.com) or post to our UK Residential Marketing Manager at our registered office (above) providing your name and address.