



Stanford Road, Kensington, London W8



An exceptional six- bedroom **family house**

On the market for the first time in 50 years, an exceptional six-bedroom semi-detached family house with a beautiful 55ft private garden. The property has wonderful entertaining space, including a large double drawing room and a separate dining room. The house also benefits from having off-street parking at the front of the property.



Guide price: £8,250,000

Tenure: Freehold

Local authority: The Royal Borough of Kensington and Chelsea

Council tax band: H









Accommodation

The principal accommodation is arranged over only four floors. On the raised ground floor there is an elegant entrance hall which leads through to the impressive double drawing room. There is a large kitchen on the lower ground floor with French doors leading out to the garden, as well as a separate dining room. There are five bedrooms on the upper floors, with an abundance of light and fabulous far reaching east views over the beautiful gardens.









Stanford Road, W8

APPROX. GROSS INTERNAL AREA *
2881 Sq Ft - 267.73 Sq M
(Excluding Shed & Loft)

SHED AREA
31 Sq Ft - 2.94 Sq M

LOFT AREA
519 Sq Ft - 48.21 Sq M

TOTAL APPROX. GROSS INTERNAL AREA *
3432 Sq Ft - 318.88 Sq M



This floorplan is for GUIDANCE ONLY and NOT FOR VALUATION purposes.

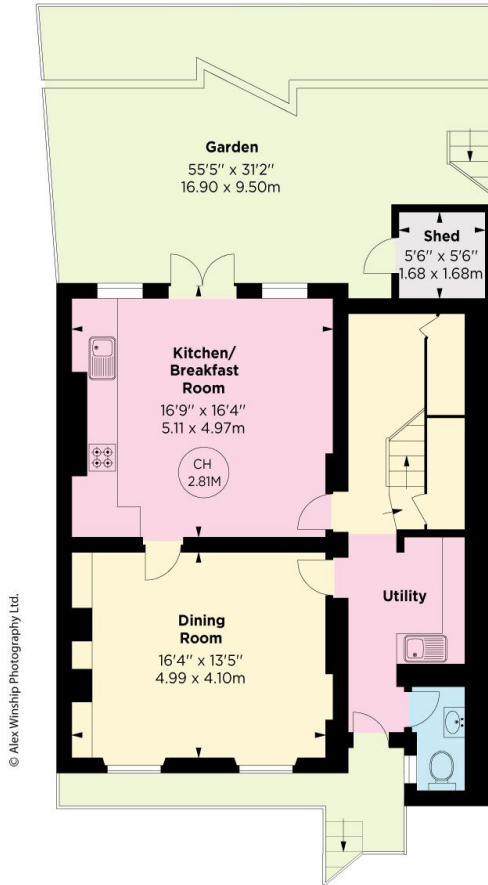

LOWER GROUND FLOOR

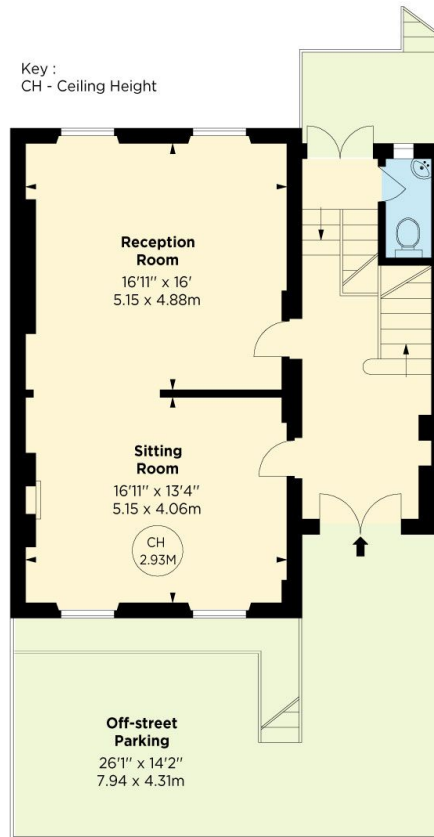

GROUND FLOOR

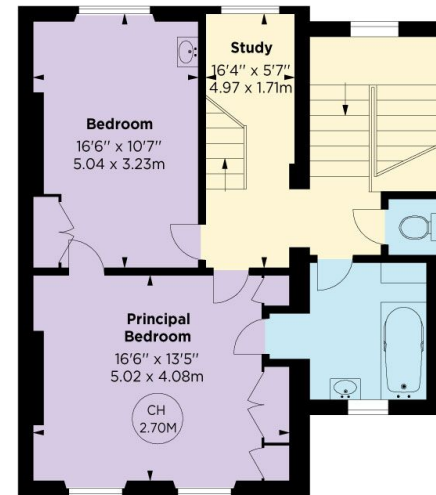

FIRST FLOOR

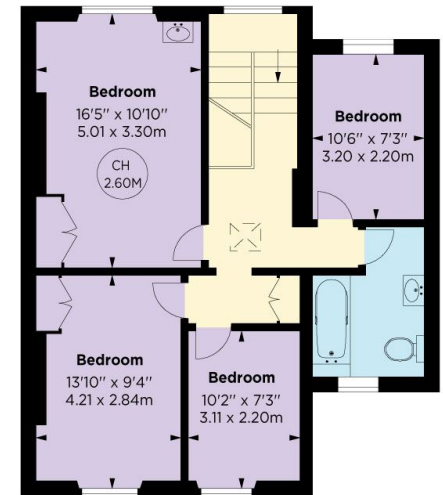

SECOND FLOOR

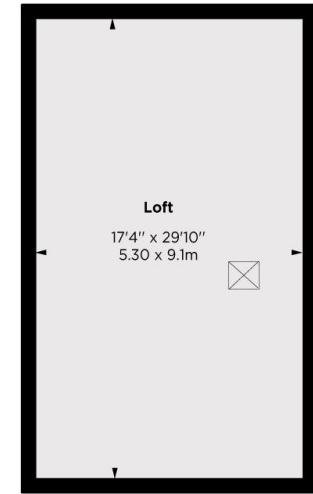

This plan is for guidance only and must not be relied upon as a statement of fact. Attention is drawn to the important notice on the last page of the text of the Particulars.



Knight Frank

Kensington

52-56 Kensington Church Street

W8 4DB

Will Allen

020 3892 3575

will.allen@knightfrank.com

[knightfrank.co.uk](https://www.knightfrank.co.uk)



Fixtures and fittings: A list of the fitted carpets, curtains, light fittings and other items fixed to the property which are included in the sale (or may be available by separate negotiation) will be provided by the Seller's Solicitors.

Important Notice: 1. Particulars: These particulars are not an offer or contract, nor part of one. You should not rely on statements by Knight Frank LLP in the particulars or by word of mouth or in writing ("information") as being factually accurate about the property, its condition or its value. Neither Knight Frank LLP nor any joint agent has any authority to make any representations about the property, and accordingly any information given is entirely without responsibility on the part of the agents, seller(s) or lessor(s). 2. Photos, Videos etc: The photographs, property videos and virtual viewings etc. show only certain parts of the property as they appeared at the time they were taken. Areas, measurements and distances given are approximate only. 3. Regulations etc: Any reference to alterations to, or use of, any part of the property does not mean that any necessary planning, building regulations or other consent has been obtained. A buyer or lessee must find out by inspection or in other ways that these matters have been properly dealt with and that all information is correct. 4. VAT: The VAT position relating to the property may change without notice. 5. To find out how we process Personal Data, please refer to our Group Privacy Statement and other notices at <https://www.knightfrank.com/legals/privacy-statement>.

Particulars dated April 2023. Photographs and videos dated April 2023.

All information is correct at the time of going to print. Knight Frank is the trading name of Knight Frank LLP. Knight Frank LLP is a limited liability partnership registered in England and Wales with registered number OC305934. Our registered office is at 55 Baker Street, London W1U 8AN. We use the term 'partner' to refer to a member of Knight Frank LLP, or an employee or consultant. A list of members names of Knight Frank LLP may be inspected at our registered office. If you do not want us to contact you further about our services then please contact us by either calling 020 3544 0692, email to marketing.help@knightfrank.com or post to our UK Residential Marketing Manager at our registered office (above) providing your name and address.