



Kensington Garden Square, London **W2**

Kensington Garden Square London W2

This three bedroom apartment has been extensively remodelled and updated to offer modern luxury living. The property is flooded with natural light and offers over 1300sqft of living space featuring a large, open reception/kitchen complete with dining area, separate study and guest w/c on the third floor.

The upper floor comprises two large double bedrooms the principal with en suite facilities and a further bathroom. The property has hard wood herringbone flooring throughout.



Guide price: £2,250,000

Tenure: Share of freehold plus leasehold, approximately 997 years remaining

Service charge: £2,600 per annum, reviewed every year, next review due 2025

Ground rent: Peppercorn

Local authority: City of Westminster

Council tax band: G







Location

Located in the vibrant area of Notting Hill, you'll have access to a variety of restaurants, bars, and cafes on Westbourne Grove, as well as trendy Portobello Road and the green spaces of Hyde Park. Notting Hill Gate is close by, offering easy access to the Circle, District, and Central lines, as well as Paddington Mainline Station for the Heathrow Express.





Kensington Garden Square, W2

Approximate Floor Area = 124.5 sq m / 1340 sq ft
Including Limited Use Area (1.9 sq m / 20 sq ft)



This plan is for guidance only and must not be relied upon as a statement of fact. Attention is drawn to the important notice on the last page of the text of the Particulars.

 = Reduced head height below 1.5m

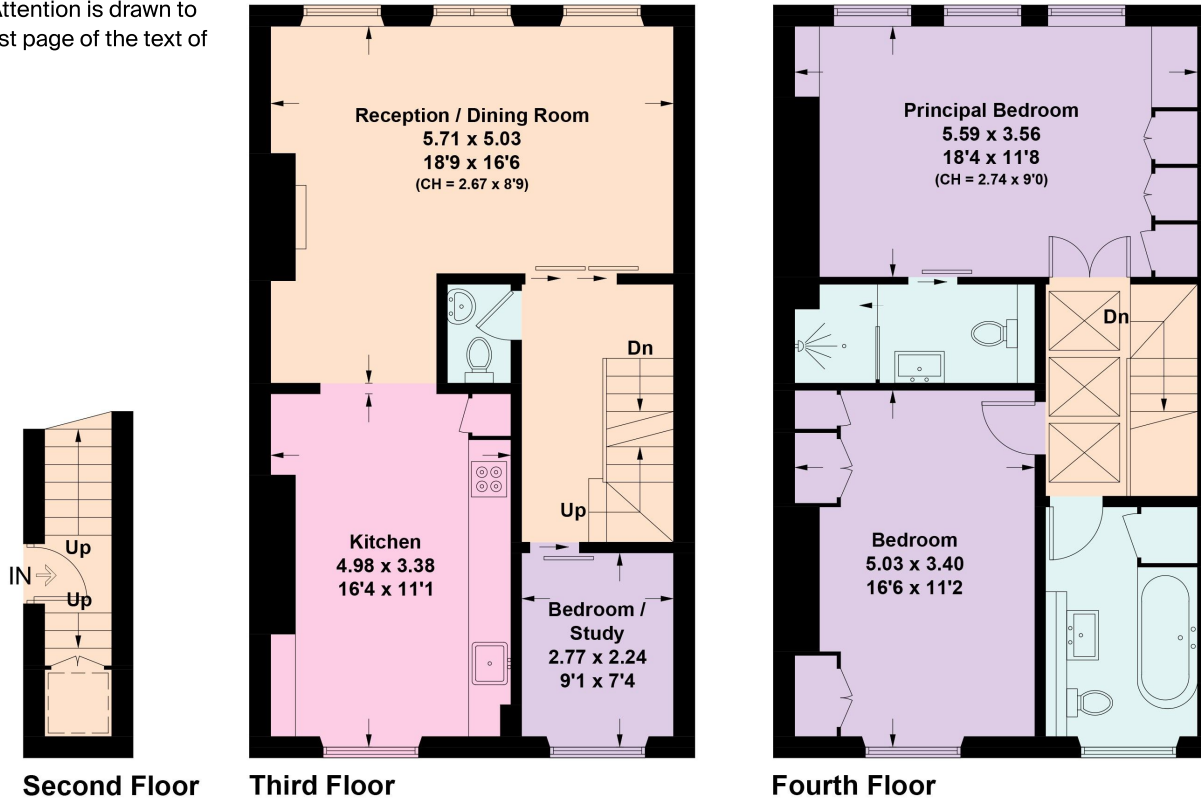

Knight Frank
Notting Hill
294 Westbourne Grove
London
W11 2PS

I would be delighted to tell you more
Jack Thomas
020 3910 9732
jack.thomas@knightfrank.com



Fixtures and fittings: A list of the fitted carpets, curtains, light fittings and other items fixed to the property which are included in the sale (or may be available by separate negotiation) will be provided by the Seller's Solicitors.
Important Notice: 1. Particulars: These particulars are not an offer or contract, nor part of one. You should not rely on statements by Knight Frank LLP in the particulars or by word of mouth or in writing ("information") as being factually accurate about the property, its condition or its value. Neither Knight Frank LLP nor any joint agent has any authority to make any representations about the property, and accordingly any information given is entirely without responsibility on the part of the agents, seller(s) or lessor(s). 2. Photos, Videos etc: The photographs, property videos and virtual viewings etc. show only certain parts of the property as they appeared at the time they were taken. Areas, measurements and distances given are approximate only. 3. Regulations etc: Any reference to alterations to, or use of, any part of the property does not mean that any necessary planning, building regulations or other consent has been obtained. A buyer or lessee must find out by inspection or in other ways that these matters have been properly dealt with and that all information is correct. 4. VAT: The VAT position relating to the property may change without notice. 5. To find out how we process Personal Data, please refer to our Group Privacy Statement and other notices at <https://www.knightfrank.com/legals/privacy-statement>.
Particulars dated September 2024. Photographs and videos dated September 2024.
Knight Frank is the trading name of Knight Frank LLP. Knight Frank LLP is a limited liability partnership registered in England and Wales with registered number OC305934. Our registered office is at 55 Baker Street, London W1U 8AN where you may look at a list of members' names. If we use the term 'partner' when referring to one of our representatives, that person will either be a member, employee, worker or consultant of Knight Frank LLP and not a partner in a partnership. If you do not want us to contact you further about our services then please contact us by either calling 020 3544 0692, email to marketing.help@knightfrank.com or post to our UK Residential Marketing Manager at our registered office (above) providing your name and address.