



Melbury Road, London **W14**

---



# Melbury Road, London W14

Located on one of Holland Parks finest roads, this garden flat is well proportioned, has good ceiling heights and is offered for sale with a share of the freehold. Accommodation extends to 1,154 sq foot and comprises two double bedrooms, two bathrooms, two reception areas and a modern fitted kitchen. The private patio garden is access via french doors from the dining area. Melbury Road is ideally located close to the amenities on Kensington High Street, and the green spaces of Holland Park. There are excellent transport links nearby, including Kensington High Street (Circle and District lines) and Kensington Olympia (District line) are both nearby. Motorists will benefit from rapid routes to the West and Heathrow Airport via M4.



**Guide price:** £1,600,000

**Tenure:** Share of freehold plus leasehold, approximately 125 years remaining

**Service charge:** £75 per annum, reviewed every year, next review due 2025

**Ground rent:** Peppercorn

**Local authority:** Royal Borough of Kensington and Chelsea

**Council tax band:** G





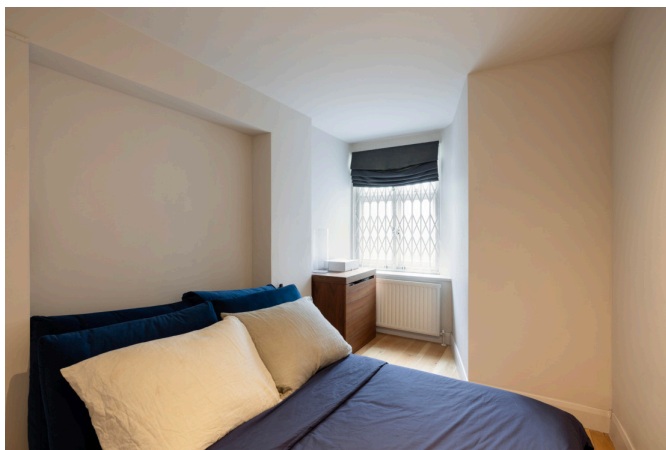
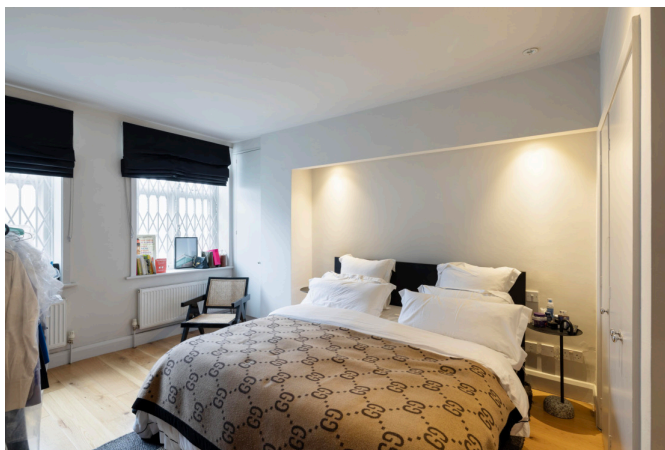

# Melbury Road, W14

Approximate Floor Area = 107.2 sq m / 1154 sq ft  
Including Limited Use Area (2.9 sq m / 31 sq ft)

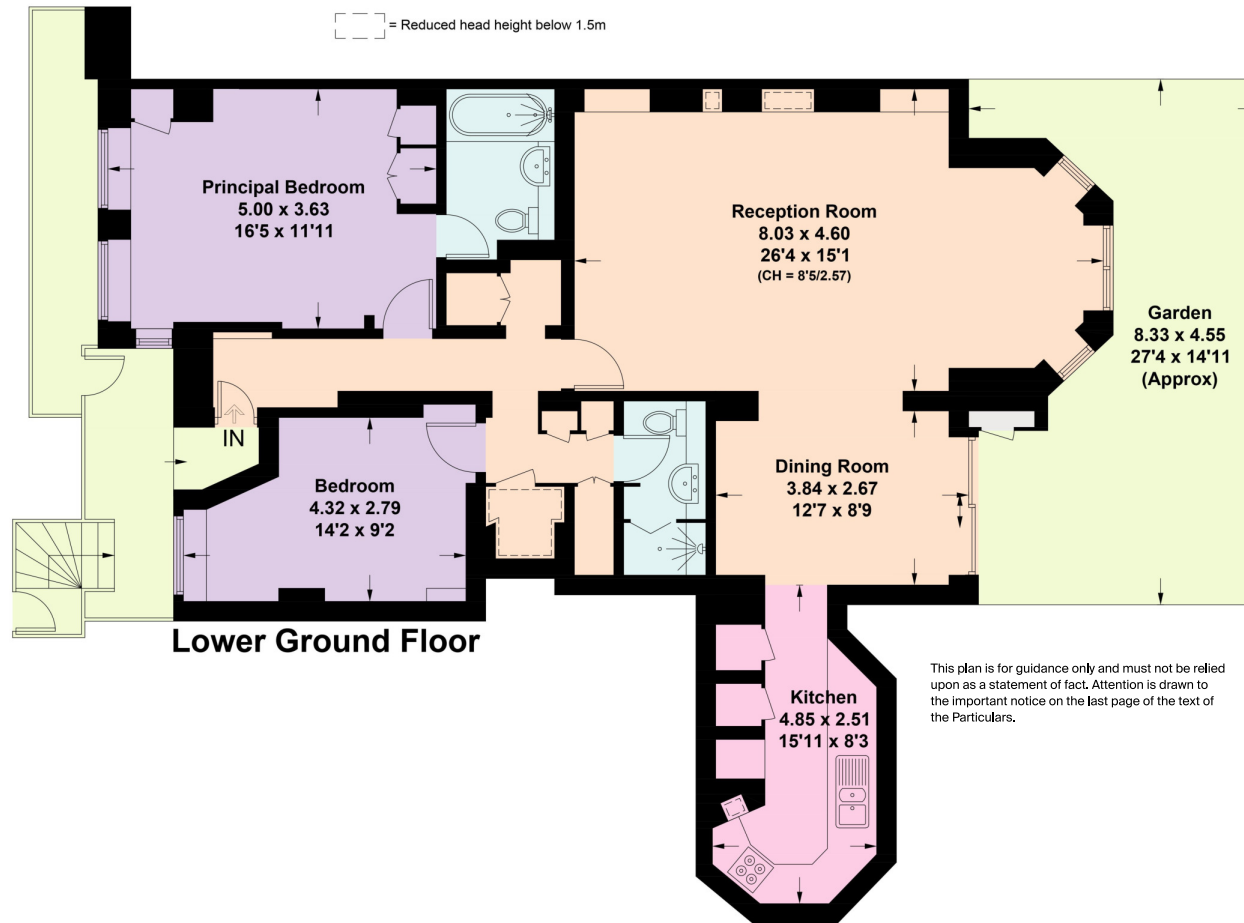

**Knight Frank**

**Kensington**

52-56 Kensington Church  
Street

W8 4DB

[knightfrank.co.uk](https://www.knightfrank.co.uk)

I would be delighted to tell you more

**Robert French**

020 3892 3576

[robert.french@knightfrank.com](mailto:robert.french@knightfrank.com)



Fixtures and fittings: A list of the fitted carpets, curtains, light fittings and other items fixed to the property which are included in the sale (or may be available by separate negotiation) will be provided by the Seller's Solicitors.

Important Notice: 1. Particulars: These particulars are not an offer or contract, nor part of one. You should not rely on statements by Knight Frank LLP in the particulars or by word of mouth or in writing ("information") as being factually accurate about the property, its condition or its value. Neither Knight Frank LLP nor any joint agent has any authority to make any representations about the property, and accordingly any information given is entirely without responsibility on the part of the agents, seller(s) or lessor(s). 2. Photos, Videos etc: The photographs, property videos and virtual viewings etc. show only certain parts of the property as they appeared at the time they were taken. Areas, measurements and distances given are approximate only. 3. Regulations etc: Any reference to alterations to, or use of, any part of the property does not mean that any necessary planning, building regulations or other consent has been obtained. A buyer or lessee must find out by inspection or in other ways that these matters have been properly dealt with and that all information is correct. 4. VAT: The VAT position relating to the property may change without notice. 5. To find out how we process Personal Data, please refer to our Group Privacy Statement and other notices at <https://www.knightfrank.com/legals/privacy-statement>.

Particulars dated July 2024. Photographs and videos dated July 2024.

Knight Frank is the trading name of Knight Frank LLP. Knight Frank LLP is a limited liability partnership registered in England and Wales with registered number OC305934. Our registered office is at 55 Baker Street, London W1U 8AN where you may look at a list of members' names. If we use the term 'partner' when referring to one of our representatives, that person will either be a member, employee, worker or consultant of Knight Frank LLP and not a partner in a partnership. If you do not want us to contact you further about our services then please contact us by either calling 020 3544 0692, email to [marketing.help@knightfrank.com](mailto:marketing.help@knightfrank.com) or post to our UK Residential Marketing Manager at our registered office (above) providing your name and address.