



Adam & Eve Mews, Kensington W8



Adam & Eve

Kensington W8

Set in an enviable position just off High Street Kensington, this Mews house has three bedrooms, three bathrooms, patio terrace and internal garage. The wide reception room offers excellent space for entertaining. Adam & Eve Mews is a quiet cobbled mews accessed from the south side of Kensington High Street. The local shopping and transport amenities of Kensington High Street are on your doorstep, whilst the tranquil open spaces of both Hyde Park and Holland Park are also both in close proximity.

•In accordance with Section 21 of The Estate Agents Act 1979 (Declaration of Interest), please note that one of the vendors of this property has a relative/partner at Knight Frank.



Guide price: £2,250,000

Tenure: Freehold

Local authority: Royal Borough of Kensington

Council tax band: G





Adam And Eve Mews, W8

Approximate Floor Area = 128.2 sq m / 1380 sq ft
(Including Garage & Excluding External Cupboard)

External Cupboard = 0.7 sq m / 7 sq ft

Total = 128.9 sq m / 1387 sq ft

Including Limited Use Area (2.8 sq m / 30 sq ft)



This plan is for guidance only and must not be relied upon as a statement of fact. Attention is drawn to the important notice on the last page of the text of the Particulars.

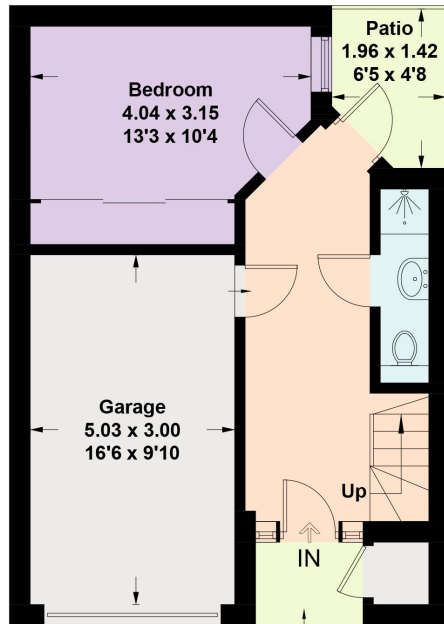

Ground Floor

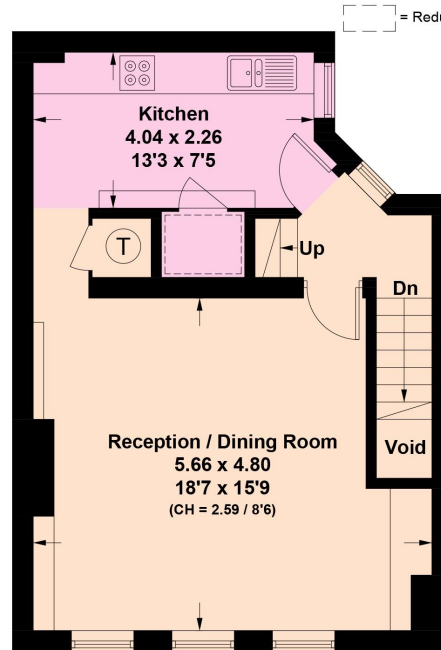

First Floor

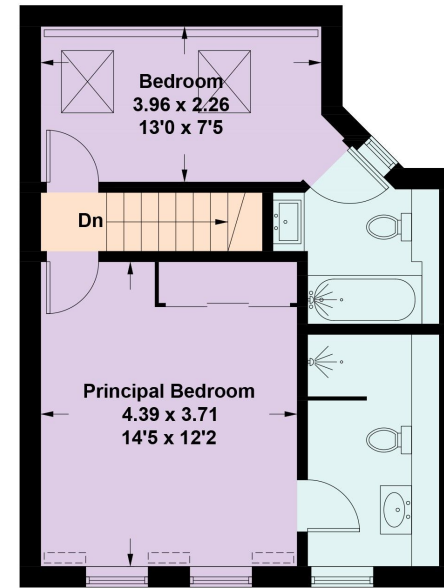

Second Floor

Knight Frank

Kensington

52-56 Kensington Church

Street

W8 4DB

[knightfrank.co.uk](https://www.knightfrank.co.uk)

I would be delighted to tell you more

Will Allen

020 3892 3575

will.allen@knightfrank.com



Fixtures and fittings: A list of the fitted carpets, curtains, light fittings and other items fixed to the property which are included in the sale (or may be available by separate negotiation) will be provided by the Seller's Solicitors.

Important Notice: 1. Particulars: These particulars are not an offer or contract, nor part of one. You should not rely on statements by Knight Frank LLP in the particulars or by word of mouth or in writing ("Information") as being factually accurate about the property, its condition or its value. Neither Knight Frank LLP nor any joint agent has any authority to make any representations about the property, and accordingly any information given is entirely without responsibility on the part of the agents, seller(s) or lessor(s). 2. Photos, Videos etc: The photographs, property videos and virtual viewings etc. show only certain parts of the property as they appeared at the time they were taken. Areas, measurements and distances given are approximate only. 3. Regulations etc: Any reference to alterations to, or use of, any part of the property does not mean that any necessary planning, building regulations or other consent has been obtained. A buyer or lessee must find out by inspection or in other ways that these matters have been properly dealt with and that all information is correct. 4. VAT: The VAT position relating to the property may change without notice. 5. To find out how we process Personal Data, please refer to our Group Privacy Statement and other notices at <https://www.knightfrank.com/legals/privacy-statement>.

Particulars dated September 2024. Photographs and videos dated September 2024.

Knight Frank is the trading name of Knight Frank LLP. Knight Frank LLP is a limited liability partnership registered in England and Wales with registered number OC305934. Our registered office is at 55 Baker Street, London W1U 8AN where you may look at a list of members' names. If we use the term 'partner' when referring to one of our representatives, that person will either be a member, employee, worker or consultant of Knight Frank LLP and not a partner in a partnership. If you do not want us to contact you further about our services then please contact us by either calling 020 3544 0692, email to marketing.help@knightfrank.com or post to our UK Residential Marketing Manager at our registered office (above) providing your name and address.