



Shaftesbury Villas, Kensington W8

Shaftesbury Villas, Kensington W8

An exceptional family home, set over four floors with off-street parking and a highly desirable south west facing garden in Kensington, W8. On entering the property there is an immediate feeling of space and light. Leading off the entrance hall is a spacious double reception room with balcony and separate study. On the lower ground floor, there is a large family room with open plan, well equipped kitchen which leads out to the garden via bi folding doors. The impressive first floor is laid out as the principal bedroom, with dressing area and en-suite bathroom and above are two further double bedrooms, one with en-suite.



3



3



2



EPC
E

Guide price: £4,750,000

Tenure: Freehold

Local authority: Royal Borough of Kensington and Chelsea

Council tax band: H









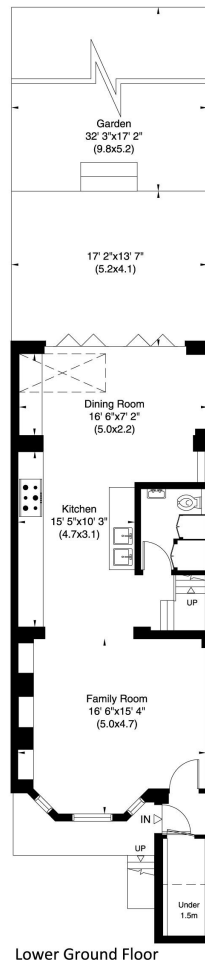

Lower Ground Floor

Shaftsbury Villas, Allen Street, W8
 Approximate Gross Internal Area
 217 sq m/ 2333 sq ft Including Under 1.5m
 215 sq m/ 2316 sq ft Excluding Under 1.5m
 Not to Scale, for identification only

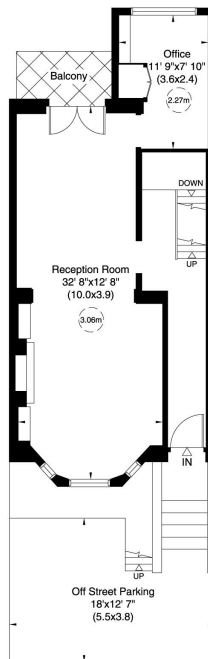

Raised Ground Floor

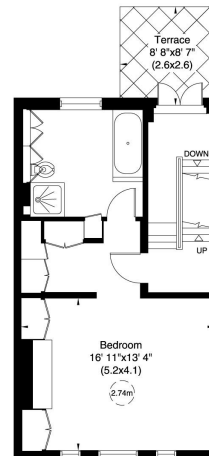

First Floor

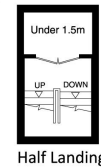

Half Landing

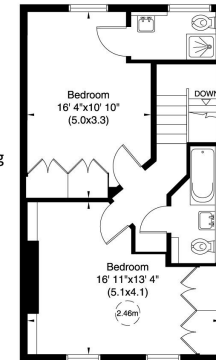

Second Floor

This plan is for guidance only and must not be relied upon as a statement of fact. Attention is drawn to the important notice on the last page of the text of the Particulars.

Knight Frank

Kensington

52-56 Kensington Church

Street

W8 4DB

[knightfrank.co.uk](https://www.knightfrank.co.uk)

I would be delighted to tell you more

Robert French

020 3892 3576

robert.french@knightfrank.com



Fixtures and fittings: A list of the fitted carpets, curtains, light fittings and other items fixed to the property which are included in the sale (or may be available by separate negotiation) will be provided by the Seller's Solicitors.

Important Notice: 1. Particulars: These particulars are not an offer or contract, nor part of one. You should not rely on statements by Knight Frank LLP in the particulars or by word of mouth or in writing ("information") as being factually accurate about the property, its condition or its value. Neither Knight Frank LLP nor any joint agent has any authority to make any representations about the property, and accordingly any information given is entirely without responsibility on the part of the agents, seller(s) or lessor(s). 2. Photos, Videos etc: The photographs, property videos and virtual viewings etc. show only certain parts of the property as they appeared at the time they were taken. Areas, measurements and distances given are approximate only. 3. Regulations etc: Any reference to alterations to, or use of, any part of the property does not mean that any necessary planning, building regulations or other consent has been obtained. A buyer or lessee must find out by inspection or in other ways that these matters have been properly dealt with and that all information is correct. 4. VAT: The VAT position relating to the property may change without notice. 5. To find out how we process Personal Data, please refer to our Group Privacy Statement and other notices at <https://www.knightfrank.com/legals/privacy-statement>. Particulars dated October 2024. Photographs and videos dated October 2024.

Knight Frank is the trading name of Knight Frank LLP. Knight Frank LLP is a limited liability partnership registered in England and Wales with registered number OC305934. Our registered office is at 55 Baker Street, London W1U 8AN where you may look at a list of members' names. If we use the term 'partner' when referring to one of our representatives, that person will either be a member, employee, worker or consultant of Knight Frank LLP and not a partner in a partnership. If you do not want us to contact you further about our services then please contact us by either calling 020 3544 0692, email to marketing.help@knightfrank.com or post to our UK Residential Marketing Manager at our registered office (above) providing your name and address.