



Canning Place

KENSINGTON W8





A beautifully presented low-built villa-style house set back from the street behind a well-kept front garden



Set back from the street behind a well-kept front garden is this beautifully presented low-built villa-style house. The property is quietly situated at the southern end of De Vere Gardens with excellent open views at the front towards Kensington Gardens.

This wonderful home is thoughtfully designed and bright and airy throughout. Its layout maximises the natural light available and the accommodation flows seamlessly. From generous living space over the ground floors, to generous bedrooms both upstairs and in the excellent basement level below, this house has fabulous appeal to a wide range of buyers. At the rear is a superb south-facing garden that has been planted with many mature plants and shrubs and is easily accessed both directly from the kitchen/ dining room and the laundry room.





Terms

Guide Price
£5,750,000

Tenure
Freehold

Local Authority
The Royal Borough of
Kensington & Chelsea

Council Tax
Band H

EPC
Rating D





CANNING PLACE MEWS



Location

Canning Place is a highly sought-after address, conveniently located close to Hyde Park and the many shops and restaurants available on High Street Kensington and Gloucester Road. The house is similarly well-served by excellent transport links, with High Street Kensington, Gloucester Road and South Kensington tube stations all close by.

CANNING PLACE MEWS

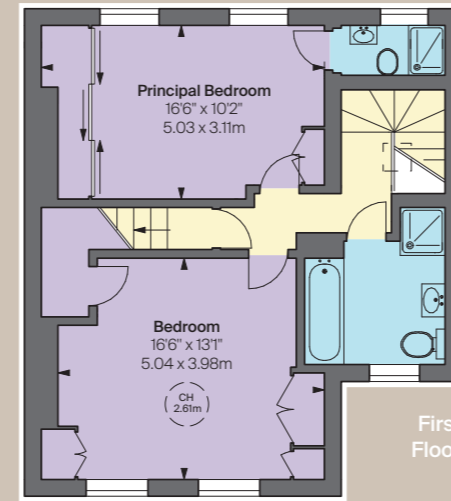
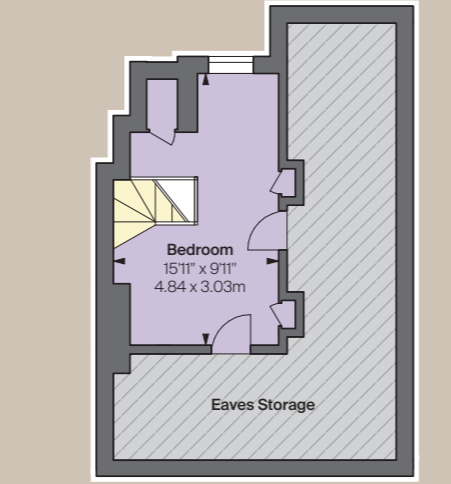
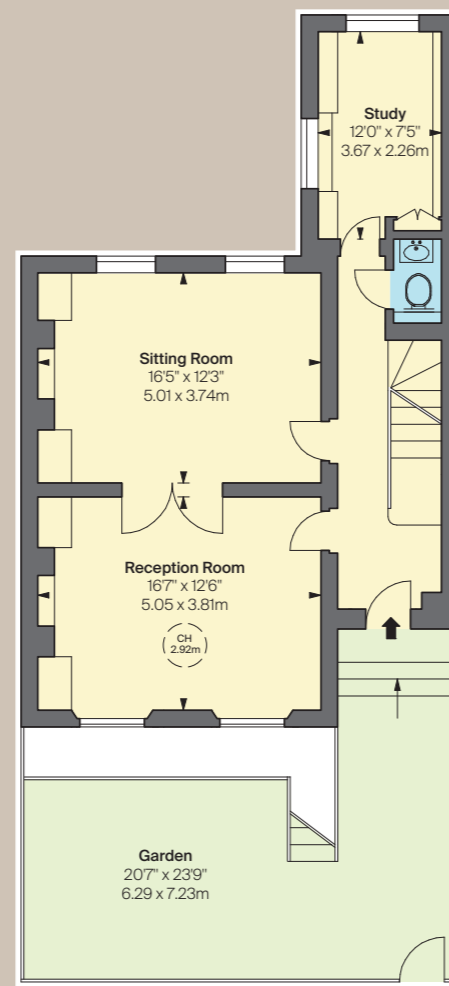
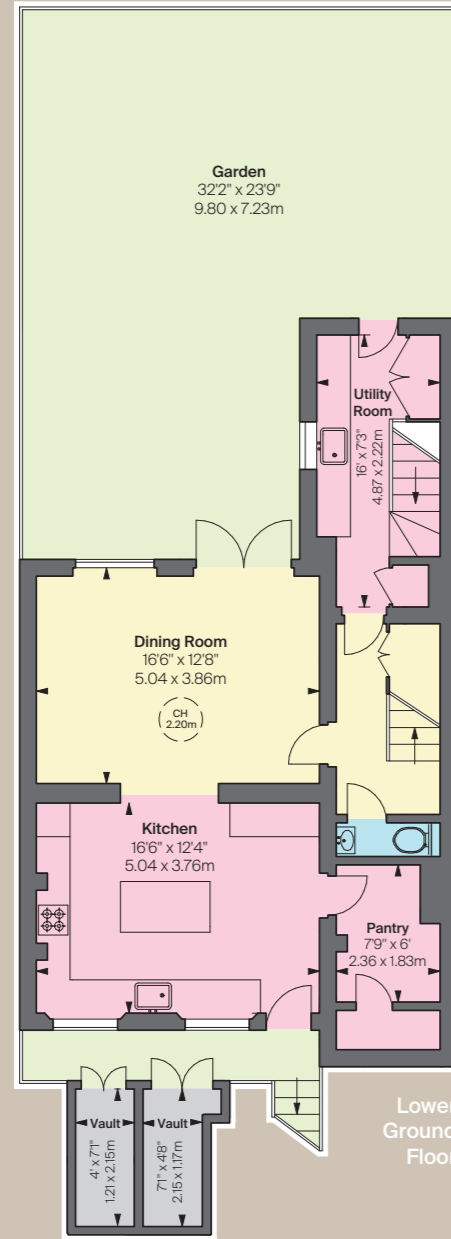
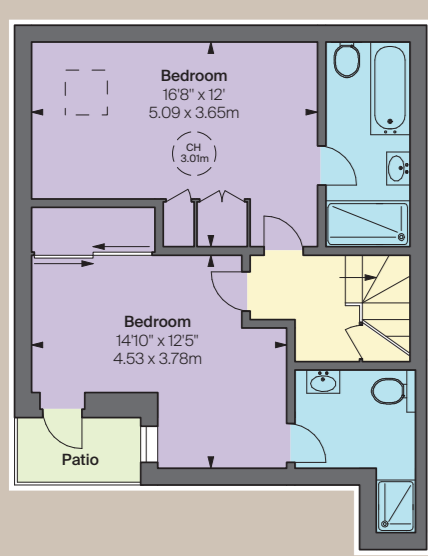

CH: Ceiling height
Floorplan for guidance only, not to scale or for valuations purposes. It must not be relied upon as a statement of fact. All measurements and areas are approximate and have been prepared in accordance with the current edition of the RICS Code of Measuring Practice.
© Alex Winship Photography

Approximate Gross Internal Area
2,665 sq ft / 247.58 sq m
excluding vaults and eaves storage

Vault
53 sq ft / 4.99 sq m

Eaves storage
221 sq ft / 20.62 sq m

Approximate Gross Internal Area
2,940 sq ft
273.19 sq m

This plan is for guidance only and must not be relied upon as a statement of fact. Attention is drawn to the important notice on the last page of the text of the Particulars.

Knight Frank
Kensington
52-56 Kensington Church Street
London
W8 4DB
knightfrank.co.uk

James Pace
07867 800449
james.pace@knightfrank.com

Your partners in property

Fixtures and fittings: A list of the fitted carpets, curtains, light fittings and other items fixed to the property which are included in the sale (or may be available by separate negotiation) will be provided by the Seller's Solicitors.
Important Notice: 1. Particulars: These particulars are not an offer or contract, nor part of one. You should not rely on statements by Knight Frank LLP in the particulars or by word of mouth or in writing ("information") as being factually accurate about the property, its condition or its value. Neither Knight Frank LLP nor any joint agent has any authority to make any representations about the property, and accordingly any information given is entirely without responsibility on the part of the agents, seller(s) or lessor(s). 2. Photos, Videos etc: The photographs, property videos and virtual viewings etc. show only certain parts of the property as they appeared at the time they were taken. Areas, measurements and distances given are approximate only. 3. Regulations etc: Any reference to alterations to, or use of, any part of the property does not mean that any necessary planning, building regulations or other consent has been obtained. A buyer or lessee must find out by inspection or in other ways that these matters have been properly dealt with and that all information is correct. 4. VAT: The VAT position relating to the property may change without notice. 5. To find out how we process Personal Data, please refer to our Group Privacy Statement and other notices at <https://www.knightfrank.com/legals/privacy-statement>.
Particulars dated September 2024. Photographs dated September 2024.
All information is correct at the time of going to print. Knight Frank is the trading name of Knight Frank LLP. Knight Frank LLP is a limited liability partnership registered in England and Wales with registered number OC305934. Our registered office is at 55 Baker Street, London W1U 8AN. We use the term 'partner' to refer to a member of Knight Frank LLP, or an employee or consultant. A list of members names of Knight Frank LLP may be inspected at our registered office. If you do not want us to contact you further about our services then please contact us by either calling 020 3544 0692, email to marketing.help@knightfrank.com or post to our UK Residential Marketing Manager at our registered office (above) providing your name and address. 09/26/24 KF-240920-03-GG



