



Adam & Eve Mews, Kensington W8

---



# Adam & Eve Mews

## Kensington W8

---

Adam & Eve Mews is a quiet cobbled mews accessed from the south side of Kensington High Street. The local shopping and transport amenities of Kensington High Street are on your doorstep, whilst the tranquil open spaces of both Hyde Park and Holland Park are also both in close proximity.



**Guide price:** £4,200,000

**Tenure:** Freehold

**Local authority:** Royal Borough Kensington & Chelsea

**Council tax band:** H



Nestled behind Kensington High Street, Adam & Eve Mews is an exceptionally presented four bedroom home with an abundance of natural light, private garage and impressive roof terrace.

The ground floor offers an exceptionally bright reception room which could also be used as an additional bedroom. A further two bedrooms are located on the first floor; one of which is en suite. Entering the second floor, you are presented with an incredibly impressive, well designed kitchen reception area. The room has been cleverly designed with the addition of a glass ceiling & Cathedral style window allowing a vast amount of sunlight to stream through.

Rarely seen in mews houses, a large roof terrace is found about with uninterrupted views of the city.

The later addition of a lower ground floor provides a further bedroom and useful utility room. The property also benefits from a private garage as well as a RBKC parking permit.





# Adam and Eve Mews, W8

Approximate Floor Area = 205.8 sq m / 2215 sq ft  
Including Limited Use Area (29.6 sq m / 319 sq ft)

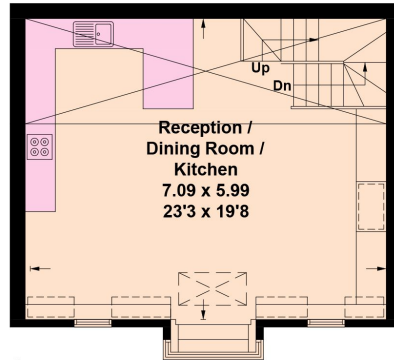

Second Floor

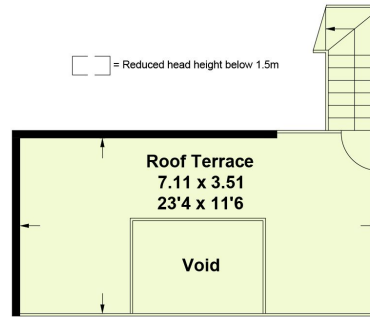

Third Floor

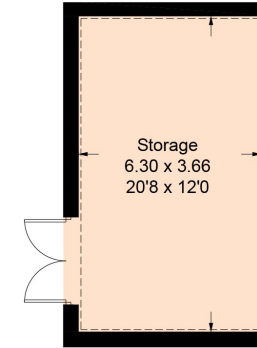

Lower Ground Floor

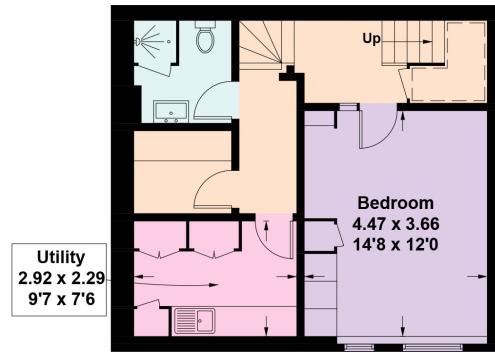

Lower Ground Floor

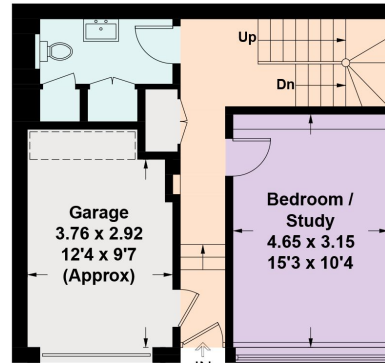

Ground Floor

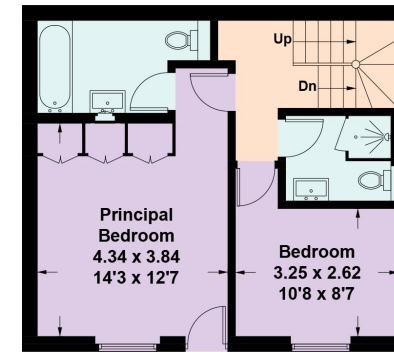

First Floor

Knight Frank

Kensington

52-56 Kensington Church

Street

W8 4DB

[knightfrank.co.uk](http://knightfrank.co.uk)

I would be delighted to tell you more

Dawn Findlay

+44 20 3892 3579

[dawn.findlay@knightfrank.com](mailto:dawn.findlay@knightfrank.com)



Fixtures and fittings: A list of the fitted carpets, curtains, light fittings and other items fixed to the property which are included in the sale (or may be available by separate negotiation) will be provided by the Seller's Solicitors.

Important Notice: 1. Particulars: These particulars are not an offer or contract, nor part of one. You should not rely on statements by Knight Frank LLP in the particulars or by word of mouth or in writing ("Information") as being factually accurate about the property, its condition or its value. Neither Knight Frank LLP nor any joint agent has any authority to make any representations about the property, and accordingly any information given is entirely without responsibility on the part of the agents, seller(s) or lessor(s). 2. Photos, Videos etc: The photographs, property videos and virtual viewings etc. show only certain parts of the property as they appeared at the time they were taken. Areas, measurements and distances given are approximate only. 3. Regulations etc: Any reference to alterations to, or use of, any part of the property does not mean that any necessary planning, building regulations or other consent has been obtained. A buyer or lessee must find out by inspection or in other ways that these matters have been properly dealt with and that all information is correct. 4. VAT: The VAT position relating to the property may change without notice. 5. To find out how we process Personal Data, please refer to our Group Privacy Statement and other notices at <https://www.knightfrank.com/legals/privacy-statement>. Particulars dated September 2024. Photographs and videos dated September 2024.

Knight Frank is the trading name of Knight Frank LLP. Knight Frank LLP is a limited liability partnership registered in England and Wales with registered number OC305934. Our registered office is at 55 Baker Street, London W1U 8AN where you may look at a list of members' names. If we use the term 'partner' when referring to one of our representatives, that person will either be a member, employee, worker or consultant of Knight Frank LLP and not a partner in a partnership. If you do not want us to contact you further about our services then please contact us by either calling 020 3544 0692, email to [marketing.help@knightfrank.com](mailto:marketing.help@knightfrank.com) or post to our UK Residential Marketing Manager at our registered office (above) providing your name and address.