



Kensington Park Gardens, London W11

---



# Kensington Park Gardens

## London W11

---

This lateral apartment on Kensington Park Gardens, located on the second floor, has been extensively refurbished by the current owner to offer modern and contemporary living in a prime location within a classic period building. This apartment qualifies for the right to apply for a key to both Stanley Gardens South and Ladbrooke Square Gardens.



**Guide price:** £1,595,000

**Tenure:** Leasehold: approximately 144 years remaining

**Ground rent:** Peppercorn

**Local authority:** Royal Borough of Kensington & Chelsea

**Council tax band:** F

Upon entering from the second floor, a hallway leads to an expansive open-plan kitchen and living room with ceiling heights of more than 3 meters. The modern kitchen contrasts seamlessly with the wooden flooring, and three large windows ensure that the space feels bright and airy throughout. The primary bathroom is accessible from this room and features a full-size bathtub. The generously proportioned bedroom features an en suite. Additionally, there is a separate demised study space accessible from opposite the entrance to the flat.

Located within this prestigious area, the property benefits from excellent transport links by either underground (District, Circle, Central and the Hammersmith and City lines) or by bus to the West End, the City and Canary Wharf. It is also within close proximity to the restaurants, cafes, and bars of Kensington Park Road and Westbourne Grove.





# Kensington Park Gardens, W11

Approximate Floor Area = 61.6 sq m / 663 sq ft  
External Study = 3.6 sq m / 39 sq ft  
Total = 65.2 sq m / 702 sq ft  
Including Limited Use Area (0.7 sq m / 7 sq ft)



This plan is for guidance only and must not be relied upon as a statement of fact. Attention is drawn to the important notice on the last page of the text of the Particulars.

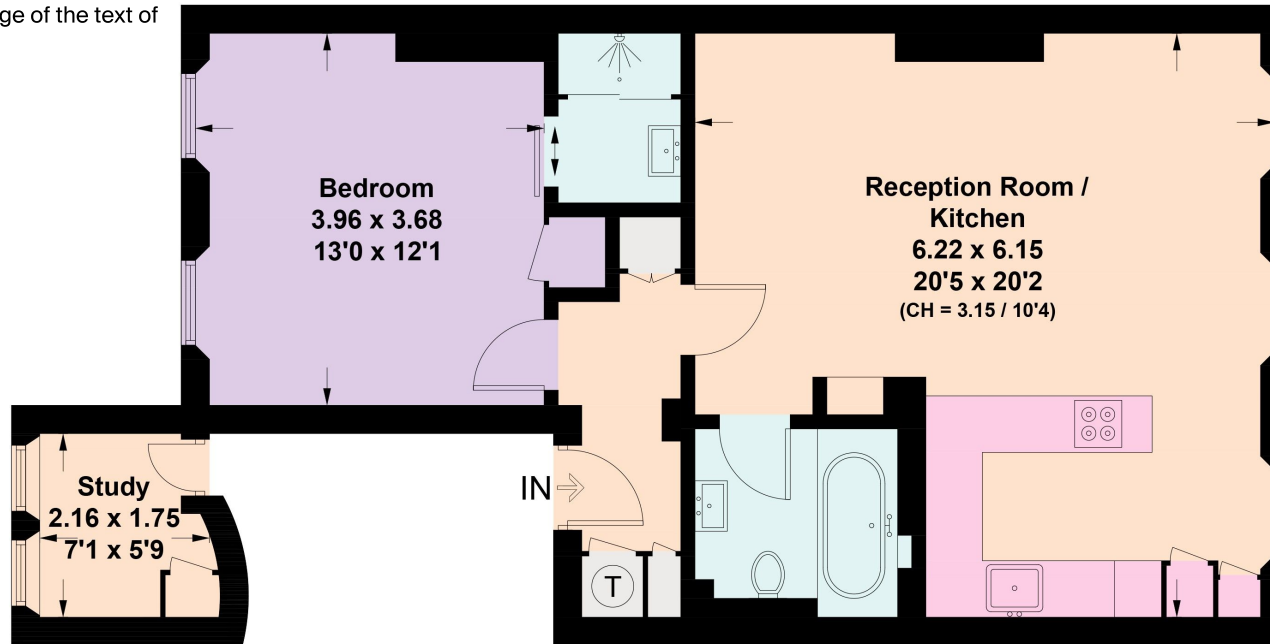

## Second Floor

Knight Frank

Notting Hill

294 Westbourne Grove

London

W11 2PS

I would be delighted to tell you more

Jack Thomas

020 3910 9732

jack.thomas@knightfrank.com



Fixtures and fittings: A list of the fitted carpets, curtains, light fittings and other items fixed to the property which are included in the sale (or may be available by separate negotiation) will be provided by the Seller's Solicitors.

Important Notice: 1. Particulars: These particulars are not an offer or contract, nor part of one. You should not rely on statements by Knight Frank LLP in the particulars or by word of mouth or in writing ("Information") as being factually accurate about the property, its condition or its value. Neither Knight Frank LLP nor any joint agent has any authority to make any representations about the property, and accordingly any information given is entirely without responsibility on the part of the agents, seller(s) or lessor(s). 2. Photos, Videos etc: The photographs, property videos and virtual viewings etc. show only certain parts of the property as they appeared at the time they were taken. Areas, measurements and distances given are approximate only. 3. Regulations etc: Any reference to alterations to, or use of, any part of the property does not mean that any necessary planning, building regulations or other consent has been obtained. A buyer or lessee must find out by inspection or in other ways that these matters have been properly dealt with and that all information is correct. 4. VAT: The VAT position relating to the property may change without notice. 5. To find out how we process Personal Data, please refer to our Group Privacy Statement and other notices at <https://www.knightfrank.com/legals/privacy-statement>.

Particulars dated September 2024. Photographs and videos dated September 2024.

Knight Frank is the trading name of Knight Frank LLP. Knight Frank LLP is a limited liability partnership registered in England and Wales with registered number OC305934. Our registered office is at 55 Baker Street, London W1U 8AN where you may look at a list of members' names. If we use the term 'partner' when referring to one of our representatives, that person will either be a member, employee, worker or consultant of Knight Frank LLP and not a partner in a partnership. If you do not want us to contact you further about our services then please contact us by either calling 020 3544 0692, email to [marketing.help@knightfrank.com](mailto:marketing.help@knightfrank.com) or post to our UK Residential Marketing Manager at our registered office (above) providing your name and address.