

Cottesmore Court, Kensington W8



Cottesmore Court, Kensington W8

A generous two bedroom flat situated within this desirable and well run block in the heart of Kensington. The property is presented in good condition throughout and benefits from onsite concierge service and a lift.

Cottesmore Court is located in prime Kensington and is conveniently located for Kensington High Street and Kensington Palace Gardens.



Guide price: £1,500,000

Tenure: Leasehold: approximately 946 years remaining

Service charge: £5,457.58 per annum, reviewed every year

Ground rent: £50 per annum, reviewed every 10 years

Local authority: Royal Borough of Kensington and Chelsea

Council tax band: G

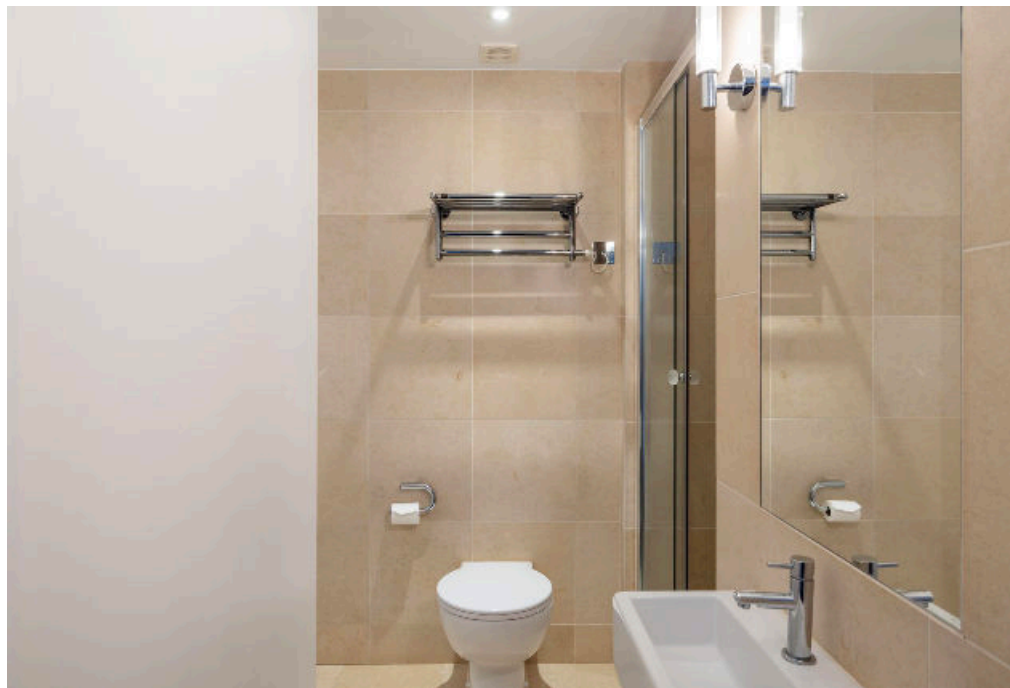



Cottesmore Court, W8

Approximate Floor Area = 108.7 sq m / 1170 sq ft
Including Limited Use Area (2.4 sq m / 26 sq ft)



- Reduced head height below 1.9m

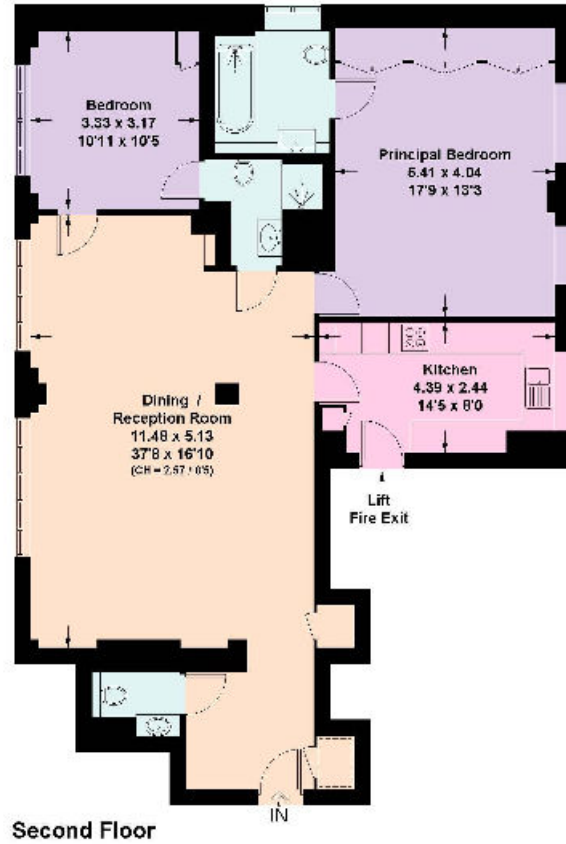

Knight Frank

Kensington Sales

52-56 Kensington Church
Street, Kensington, W8 4DB

[knightfrank.co.uk](https://www.knightfrank.co.uk)

I would be delighted to tell you more

Robert French

020 3892 3576

robert.french@knightfrank.com



Fixtures and fittings: A list of the fitted carpets, curtains, light fittings and other items fixed to the property which are included in the sale (or may be available by separate negotiation) will be provided by the Seller's Solicitors.

Important Notice: 1. Particulars: These particulars are not an offer or contract, nor part of one. You should not rely on statements by Knight Frank LLP in the particulars or by word of mouth or in writing ("information") as being factually accurate about the property, its condition or its value. Neither Knight Frank LLP nor any joint agent has any authority to make any representations about the property, and accordingly any information given is entirely without responsibility on the part of the agents, seller(s) or lessor(s). 2. Photos, Videos etc: The photographs, property videos and virtual viewings etc. show only certain parts of the property as they appeared at the time they were taken. Areas, measurements and distances given are approximate only. 3. Regulations etc: Any reference to alterations to, or use of, any part of the property does not mean that any necessary planning, building regulations or other consent has been obtained. A buyer or lessee must find out by inspection or in other ways that these matters have been properly dealt with and that all information is correct. 4. VAT: The VAT position relating to the property may change without notice. 5. To find out how we process Personal Data, please refer to our Group Privacy Statement and other notices at <https://www.knightfrank.com/legals/privacy-statement>. Particulars dated July 2023. Photographs and videos dated July 2023.

All information is correct at the time of going to print. Knight Frank is the trading name of Knight Frank LLP. Knight Frank LLP is a limited liability partnership registered in England and Wales with registered number OC305934. Our registered office is at 55 Baker Street, London W1U 8AN. We use the term 'partner' to refer to a member of Knight Frank LLP or an employee or consultant. A list of members names of Knight Frank LLP may be inspected at our registered office. If you do not want us to contact you further about our services then please contact us by either calling 020 3544 0692, email to marketing.help@knightfrank.com or post to our UK Residential Marketing Manager at our registered office (above) providing your name and address.