

Palace Gardens Terrace, Kensington W8



City of Westminster
and Greater London Authority
BRUNSWICK
GARDENS, W8

Palace Gardens Terrace, Kensington W8

Set on one of Kensington's finest Roads, this beautifully finished apartment occupies the corner plot of a white Stucco fronted villa. Accommodation has been fully refurbished to exacting standards and briefly comprises of; two double bedrooms, two bathrooms, a triple aspect reception room and modern fitted kitchen. The property has a sizeable, private, wraparound terrace.

Please note, we have not yet received confirmation from the client regarding certain information for this property. You should ensure you make your own enquiries regarding material information about this property.



Guide price: £2,150,000

Tenure: Leasehold: approximately 998 years remaining

Service charge: £4,445 per annum, reviewed annually. We have been unable to confirm the next date of review. You should ensure you or your advisors make your own inquiries.

Local authority: Royal Borough of Kensington & Chelsea

Council tax band: F





Location

Palace Gardens Terrace is a wide cherry tree lined street of stucco fronted Victorian terrace houses. It runs parallel to Kensington Church Street and Kensington Palace Gardens and is close to the excellent shopping and transport facilities of both Notting Hill Gate and Kensington Gardens are close by.





A stunning duplex apartment for sale located on Palace Gardens Terrace, W8.



Palace Gardens Terrace, W8

Approximate Floor Area = 84 sq m / 904 sq ft
 Vaults = 13.4 sq m / 144 sq ft
 Total = 97.4 sq m / 1048 sq ft
 Including Limited Use Area & Vaults (15.4 sq m / 166 sq ft)

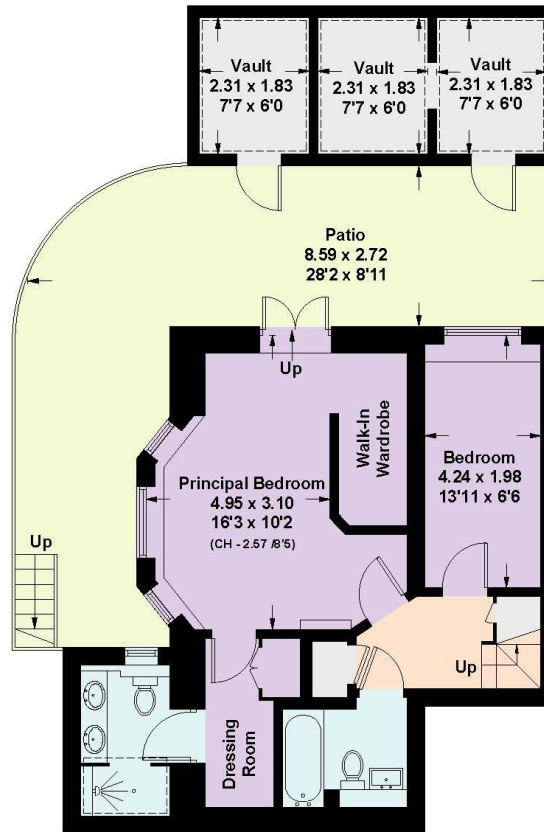

Lower Ground Floor

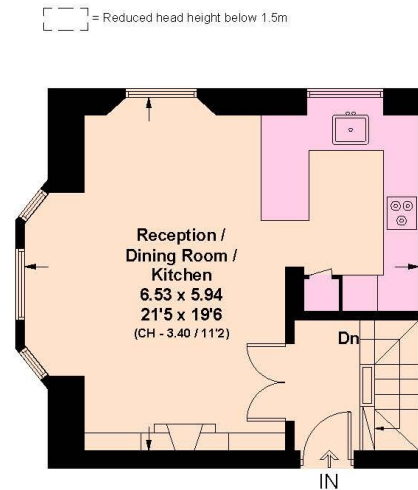

Raised Ground Floor

This plan is for guidance only and must not be relied upon as a statement of fact. Attention is drawn to the important notice on the last page of the text of the Particulars.

Knight Frank

Kensington

52-56 Kensington Church Street

W8 4DB

[knightfrank.co.uk](https://www.knightfrank.co.uk)

I would be delighted to tell you more

Robert French

020 3892 3576

robert.french@knightfrank.com



Fixtures and fittings: A list of the fitted carpets, curtains, light fittings and other items fixed to the property which are included in the sale (or may be available by separate negotiation) will be provided by the Seller's Solicitors.

Important Notice: 1. Particulars: These particulars are not an offer or contract, nor part of one. You should not rely on statements by Knight Frank LLP in the particulars or by word of mouth or in writing ("information") as being factually accurate about the property, its condition or its value. Neither Knight Frank LLP nor any joint agent has any authority to make any representations about the property, and accordingly any information given is entirely without responsibility on the part of the agents, seller(s) or lessor(s). 2. Photos, Videos etc: The photographs, property videos and virtual viewings etc. show only certain parts of the property as they appeared at the time they were taken. Areas, measurements and distances given are approximate only. 3. Regulations etc: Any reference to alterations to, or use of, any part of the property does not mean that any necessary planning, building regulations or other consent has been obtained. A buyer or lessee must find out by inspection or in other ways that these matters have been properly dealt with and that all information is correct. 4. VAT: The VAT position relating to the property may change without notice. 5. To find out how we process Personal Data, please refer to our Group Privacy Statement and other notices at <https://www.knightfrank.com/legals/privacy-statement>. Particulars dated October 2023. Photographs and videos dated October 2023.

Knight Frank is the trading name of Knight Frank LLP. Knight Frank LLP is a limited liability partnership registered in England and Wales with registered number OC305934. Our registered office is at 55 Baker Street, London W1U 8AN where you may look at a list of members' names. If we use the term 'partner' when referring to one of our representatives, that person will either be a member, employee, worker or consultant of Knight Frank LLP and not a partner in a partnership. If you do not want us to contact you further about our services then please contact us by either calling 020 3544 0692, email to marketing.help@knightfrank.com or post to our UK Residential Marketing Manager at our registered office (above) providing your name and address.