



Acomb House, Hexham, Northumberland



Acomb House offers a unique opportunity for a purchaser to acquire a beautiful family home exceeding 10,000ft² in size, set in an idyllic setting with circa 21 acres of grounds.

Summary of accommodation

Main House

Ground Floor: Entrance hall | Hall | Drawing room

Dining room | Sitting room | Kitchen/breakfast room

Utility room | Pantry | WC | Cloakroom | Wine cellar

First Floor: Principal bedroom with dressing room and en-suite bathroom | Three further bedrooms (two with ensuite bathroom) | Family bathroom | Upstairs sitting area

Second Floor: Four further bedrooms and one bathroom

Separate one bedroom apartment

Sitting room | Kitchen/dining room | Bedroom | Bathroom

Outbuildings

Orangery | Outbuildings | Garage | Workshops

Gardeners' room | Stable

Garden and Grounds

Landscaped gardens | Mature trees | Walled Garden | Ha-ha

Parkland | Woodland | Farmland | Rural views

In all about 21.14 acres



Farms and Country House Department
Unit 2, Linnet Court, Cawledge Business Park
Alnwick, Northumberland
NE66 2GD
gscgrays.co.uk

James Denne
01665 252 070
tjd@gscgrays.co.uk



Country Department
55 Baker Street
London
W1U 8AN
knightfrank.co.uk

Jamie Robson
020 7861 1549
jamie.robson@knightfrank.com



Situation

The sought-after village of Acomb offers some amenities including a range of public houses and a First School which was rated 'Good' by Ofsted at last inspection.

The popular market town of Hexham is only 2 miles to the south offering further facilities including supermarkets and rail links.

The nearby A69 trunk road gives excellent access to Newcastle upon Tyne, Newcastle International Airport and further afield.

Distances

Hexham 2 miles
Corbridge 4 miles
Newcastle 25 miles
Carlisle 38 miles
(Distances and times approximate)



Acomb House

An extraordinary Grade II listed country residence, nestled within the picturesque surroundings, this expansive estate offers a truly remarked opportunity for seeking an unparalleled combination of grandeur, privacy and natural beauty. Acomb House is a substantial, yet manageable Grade II country residence set on the south-eastern periphery of the village of Acomb, in Northumberland. The home offers excellent views of the Tyne Valley, and benefits from formal gardens, grounds and mature private parkland extending to approximately 21 acres. There are outbuildings to the rear of the property, a former coach house and stables, which offers garaging, storage, functioning stables, a studio space and subject to planning could be converted into ancillary accommodation for extended family or holiday letting.

Of ashlar and stone construction under a stone slate roof, this superb Grade II listed country house has origins dating back to the 17th Century, with the main Georgian façade having been added in 1737.

Later additions include the stair wing and northeast wing, with the most recent east wing having been built in 1926. The current owners have been in occupation for little over 14 years and have lovingly maintained and updated the property in this time. The contemporary interior aesthetic adopted by the current owners has been executed in such a way that complements the period features you might expect from a property of this age, with well-proportioned rooms and large windows offering views over the grounds and further over the Tyne Valley.

Internally the imposing stone-flagged reception hall with its open fireplace gives access to the impressive inner hall, again with an open fireplace. The carpet here has been laid over the original flooring which is preserved underneath. The principal reception rooms are beautifully proportioned and enjoy excellent natural light and open views to the south and west across the grounds. They also benefit from a host of period features including panelling, cornicing, and open fireplaces.





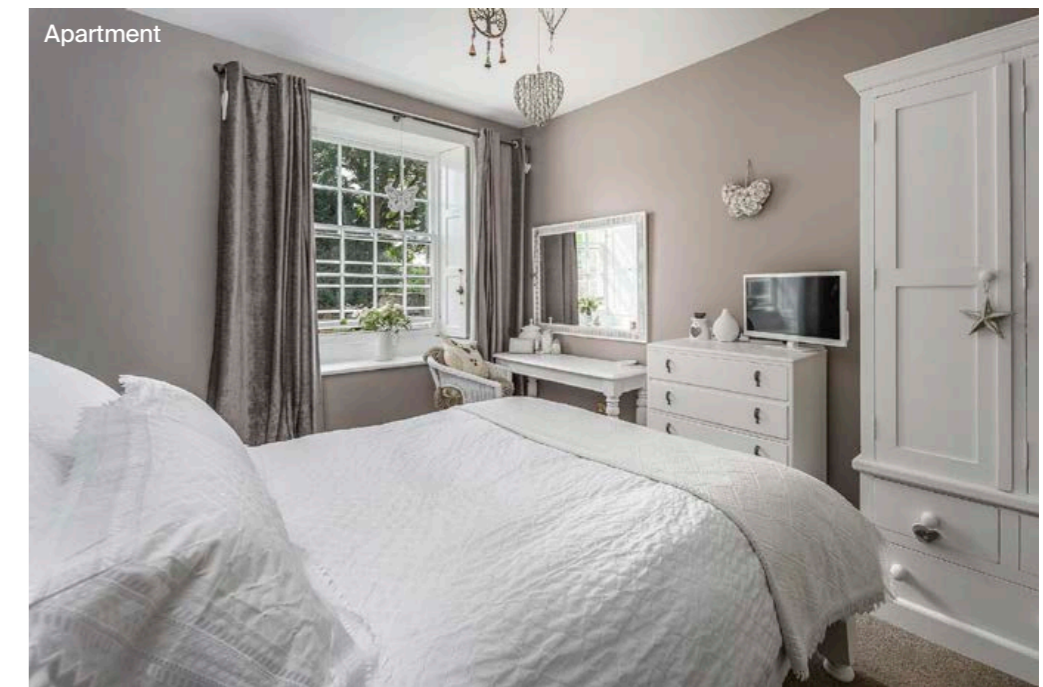

The fine staircase leads to a half landing, currently configured as a seating area, lit by a superb full height arched window. At first floor level there is an excellent principal bedroom suite with walk in dresser & en suite, two further bedrooms with en suite facilities, as well as a fourth bedroom, family bathroom, and WC. The second floor offers four additional bedrooms and another bathroom. All rooms are well-proportioned as is typical of the 17th century vernacular.

The north wing at first floor level offers a one-bedroom apartment with its own kitchen/dining room & living room. It can be accessed from the main house or via its own external access to the courtyard area to the north. It is currently occupied on an Assured Shorthold basis with a sitting tenant on a rolling contract.



Approximate Gross Internal Floor Area

982 sq m / 10,566 sq ft



Ground Floor

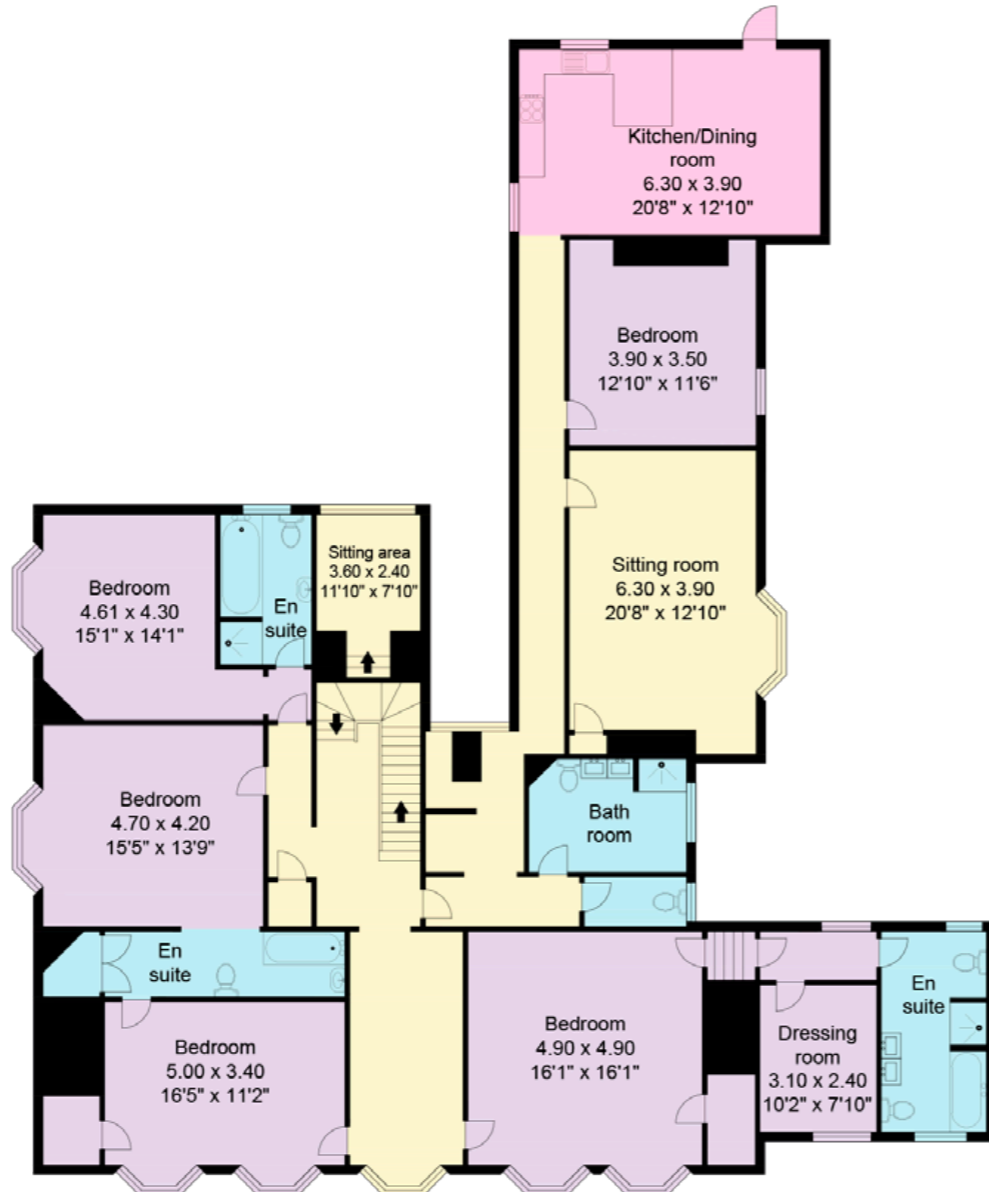

First Floor

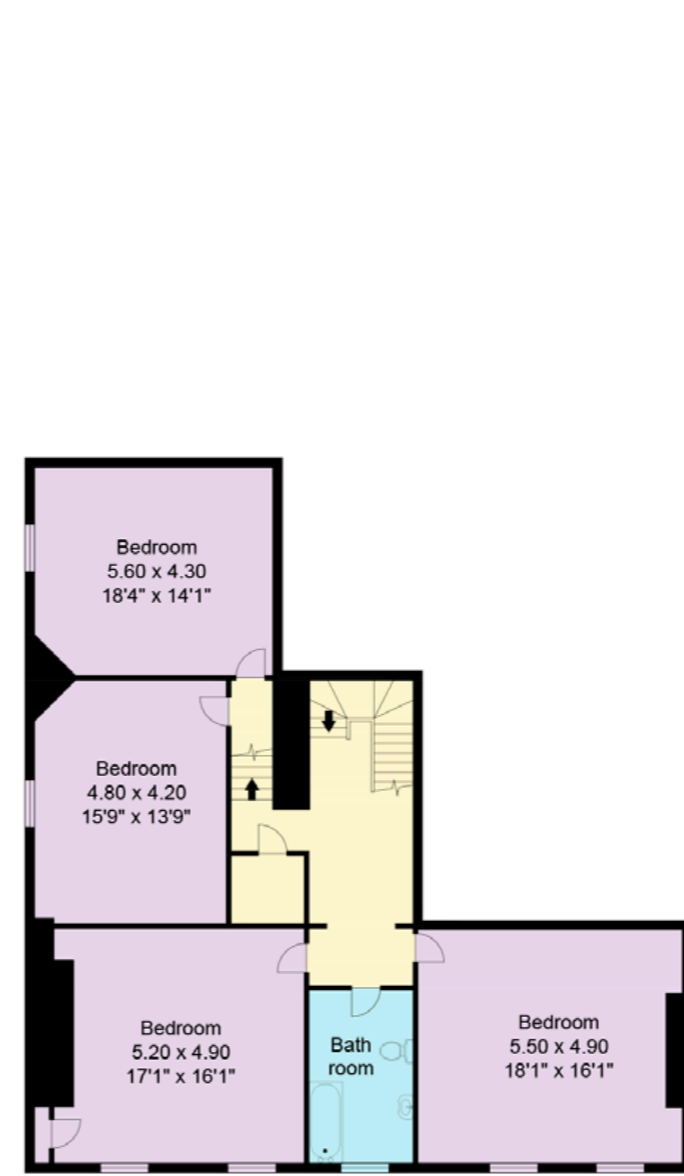

Second Floor

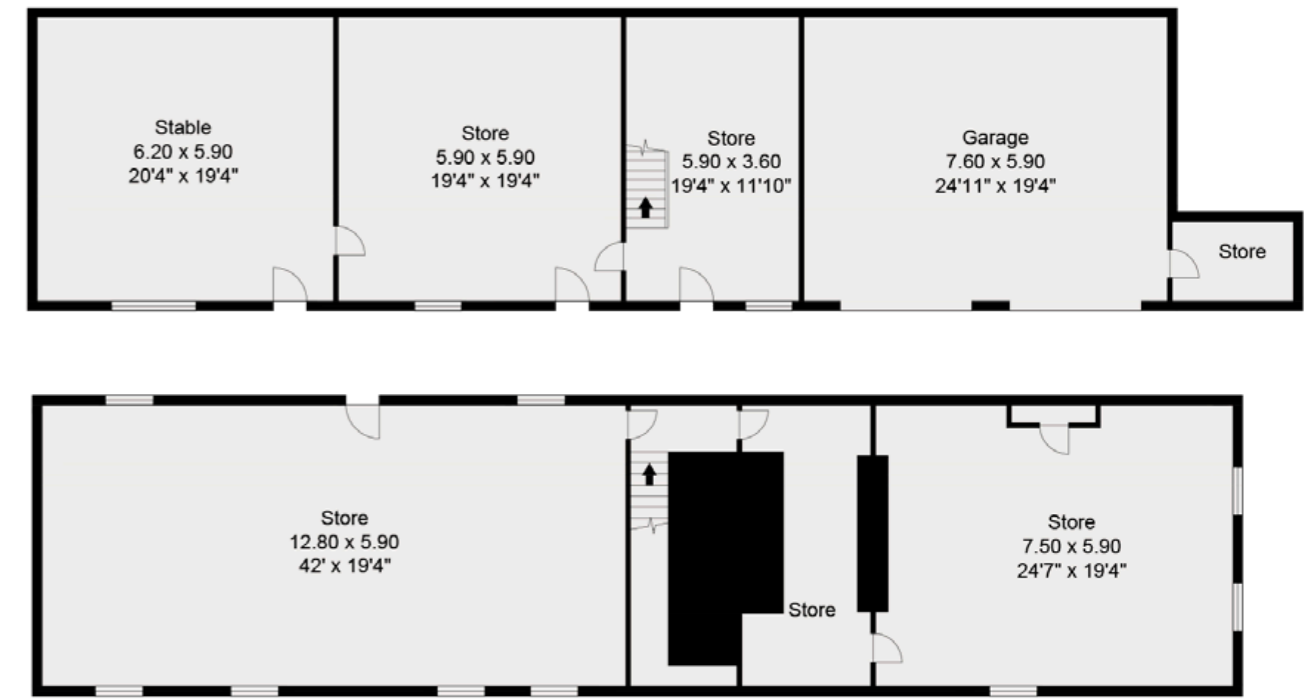



Outbuildings

To the north of the main house lies the former coach house and stables which currently provide garaging, stabling, stores, and large open plan rooms to the first floor, with the potential for a variety of uses.

Though it does not require it, there is scope to adapt and adjust the property and its ancillary buildings to the desires of any specific purchaser, either for instance to facilitate multi-generational living or to create an additional income source.

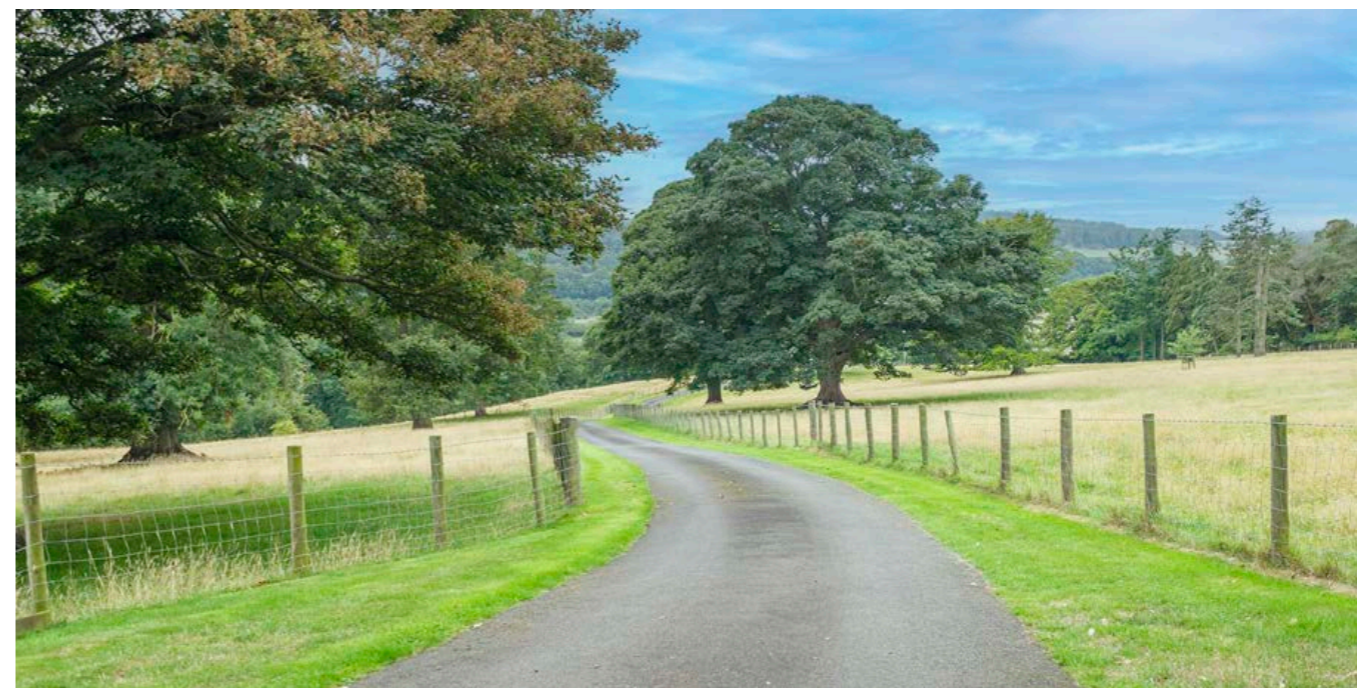

Garden and Grounds

Acomb House is approached via a private driveway leading east off Garden House Bank, through the parkland to a gravelled turning and parking area to the front of the house. The driveway continues through a pair of listed stone entrance pillars to the rear of the property where there is further turning and parking space, and an additional entrance/exit to the village.

The former coach house, stables and self-contained apartment can be accessed via this way preserving the privacy of the main residence. To the east of the main house lies a formal walled garden with box hedging and some mature trees and shrubs and stone-flagged walkways. To the west of the main house is a loggia with a flagged floor providing sheltered space for outdoor entertaining. The remainder of the acreage comprises the private parkland with shelterbelts and a number of fine mature trees, which extends in all to approximately 21 acres. Presently much of the pastureland is let to a farmer who uses it for sheep grazing.

In the courtyard which can be accessed from the kitchen there are two storage sheds and a fully function outdoor toilet facility ideal for groundskeepers.



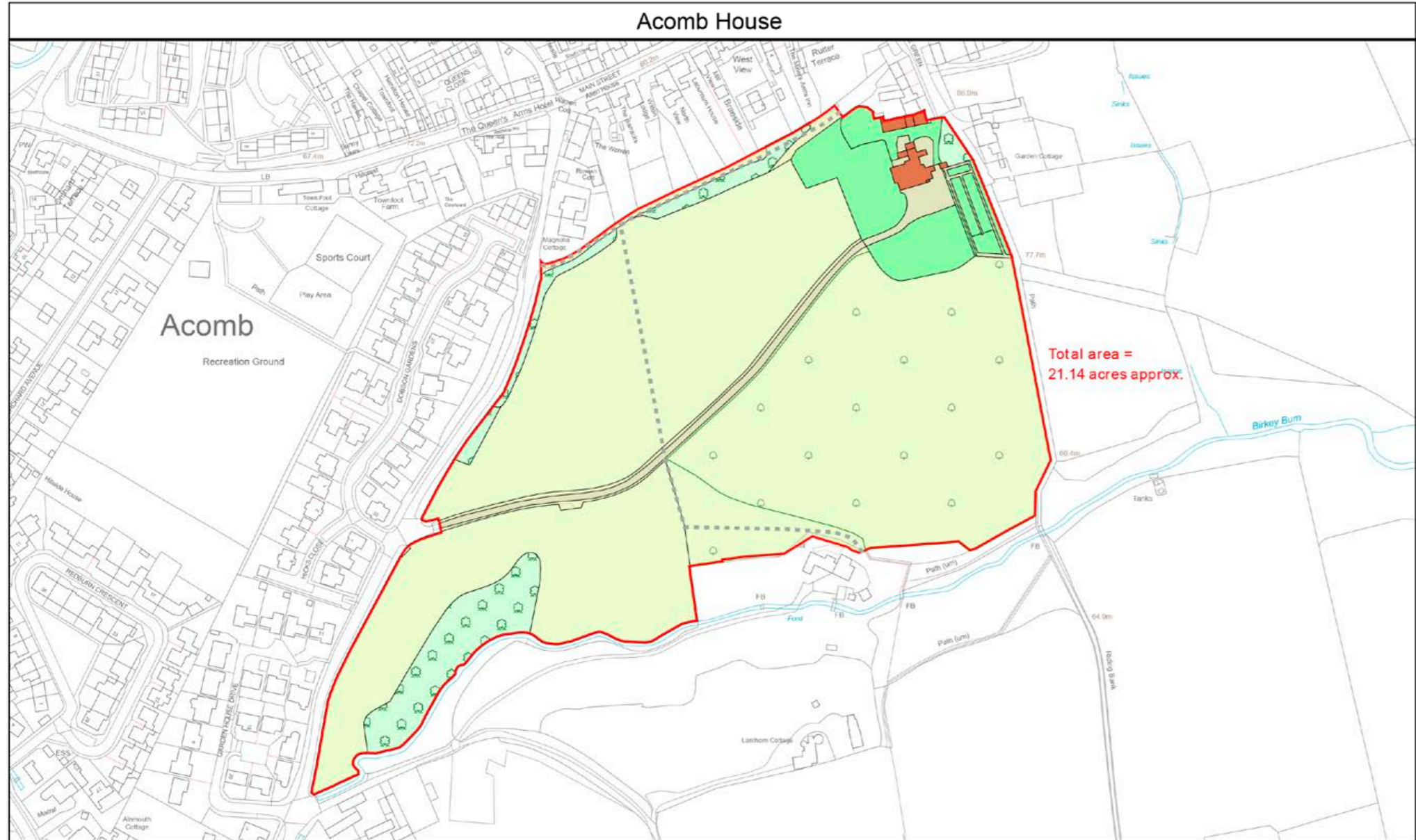

<p>LDS Ltd Plan Preparation Unit 15, Glenmore Business Park Telford Road Salisbury SP2 7GL (e) planprep@lds-survey.co.uk</p>		<p>Public footpath (approximate route)</p>		<p>Date: 07:02:24 Drawn by: CW Scale: 1:3000 @ A4 Plan Ref: Title: Acomb House</p>
--	--	--	--	--

This Plan is published for guidance only, and although it is believed to be correct its accuracy is not guaranteed, nor is it intended to form part of any contract. ©Crown copyright and database rights 2024. Licence No. AC000818786

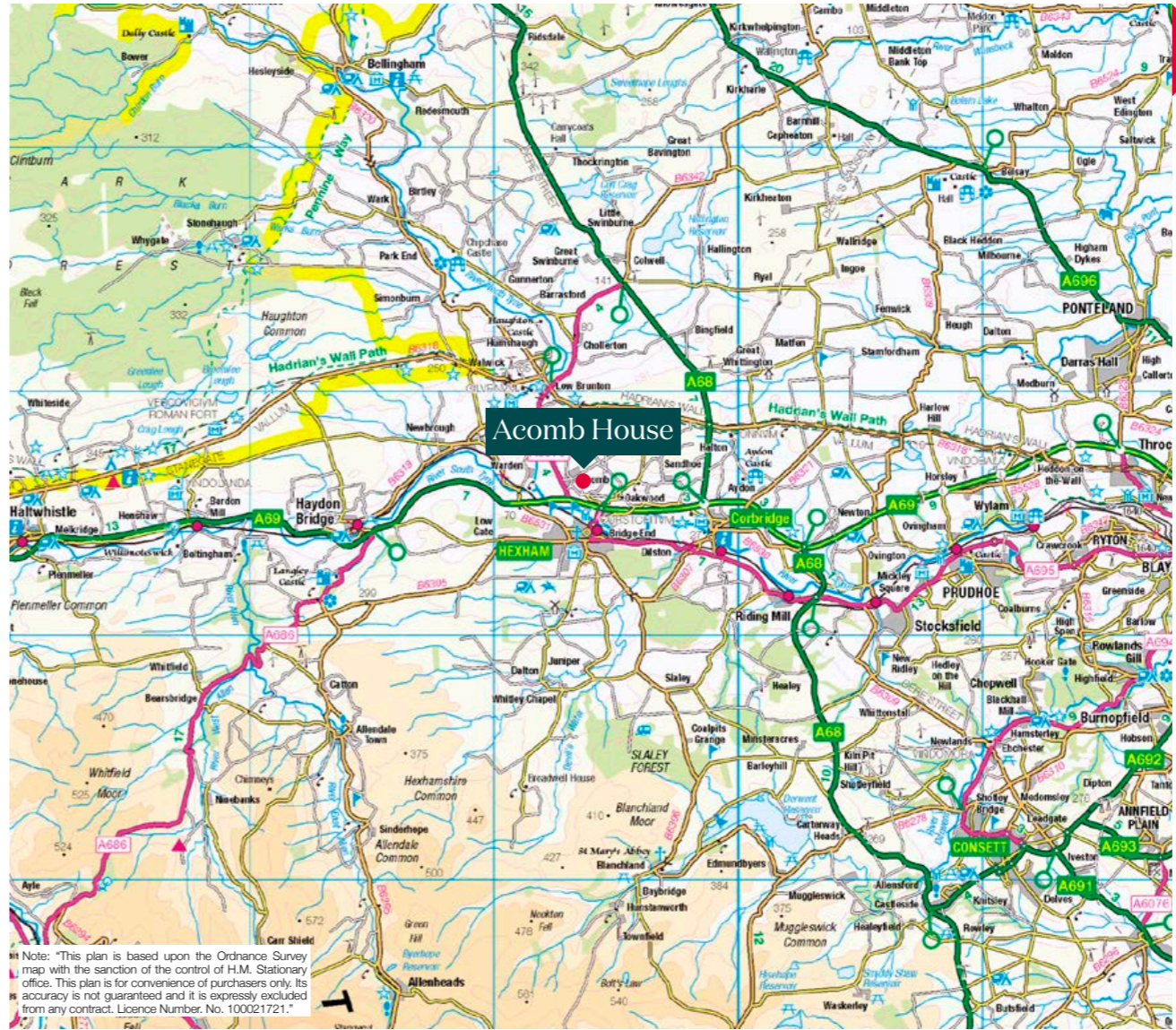

Property information

- Tenure: Freehold.
- Services: Mains gas, oil fired AGA, mains drainage and electric.
- Local authority: Northumberland County Council.
- Council Tax Band: G
- Energy Performance Certificate Rating: Band D
- Postcode: NE46 4PH
- What3Words: ///hospitals.unions.dragonfly

Viewings

All viewings strictly by appointment only through the vendors' joint selling agents, Knight Frank LLP and GSC Grays.

Fixtures and fittings: A list of the fitted carpets, curtains, light fittings and other items fixed to the property which are included in the sale (or may be available by separate negotiation) will be provided by the Seller's Solicitors.

Important Notice: 1. Particulars: These particulars are not an offer or contract, nor part of one. You should not rely on statements by Knight Frank LLP in the particulars or by word of mouth or in writing ("information") as being factually accurate about the property, its condition or its value. Neither Knight Frank LLP nor any joint agent has any authority to make any representations about the property, and accordingly any information given is entirely without responsibility on the part of the agents, seller(s) or lessor(s). 2. Photos, Videos etc: The photographs, property videos and virtual viewings etc. show only certain parts of the property as they appeared at the time they were taken. Areas, measurements and distances given are approximate only. 3. Regulations etc: Any reference to alterations to, or use of, any part of the property does not mean that any necessary planning, building regulations or other consent has been obtained. A buyer or lessee must find out by inspection or in other ways that these matters have been properly dealt with and that all information is correct. 4. VAT: The VAT position relating to the property may change without notice. 5. To find out how we process Personal Data, please refer to our Group Privacy Statement and other notices at <https://www.knightfrank.com/legals/privacy-statement>. Particulars dated April 2024. Photographs and videos dated August 2022.

All information is correct at the time of going to print. Knight Frank is the trading name of Knight Frank LLP. Knight Frank LLP is a limited liability partnership registered in England and Wales with registered number OC305934. Our registered office is at 55 Baker Street, London W1U 8AN. We use the term 'partner' to refer to a member of Knight Frank LLP or an employee or consultant. A list of members names of Knight Frank LLP may be inspected at our registered office. If you do not want us to contact you further about our services then please contact us by either calling 020 3544 0692, email to marketing.help@knightfrank.com or post to our UK Residential Marketing Manager at our registered office (above) providing your name and address.



