

Old Solent House, Lymington





Old Solent House, Quay Hill, Lymington, Hampshire

A wonderful opportunity to own one of the most beautiful and well-positioned houses in Lymington. Old Solent House is a Grade II listed property, built as a merchant's house around 1700, later serving as a pub and an art gallery before becoming a private home. It is of classic Georgian proportions with a symmetrical facade, sash windows and a six panelled front door with a fanlight above.

To one side of the hallway is a double aspect drawing room with an open fire and views over the front and the east-facing garden. On the other side of the hall is the dining room which forms part of a double reception area with iconic views up Quay Hill. There is room for a study area, with an internal window to the hallway, and bi-fold doors and steps to the kitchen. The spacious, fully fitted kitchen/breakfast room has an impressive bay window enjoying views over the garden. Adjacent is a cloakroom and utility room with a door to the garden. The main bedroom, with fitted wardrobes, overlooks the garden and has an en suite bathroom; the guest bedroom has views to the front and a Jack and Jill bathroom. On the second floor are two further bedrooms (one currently used as a home office) and a family shower room.

A significant additional benefit of the house is the award-winning garden studio which makes an ideal home office. Designed by Natalie Skeete of Forest Architecture it includes a wet room and ample cupboards/storage, ceiling light and bi-fold doors opening out onto the south facing garden patio.



4



3



2-3







Outside

Outside, the property can be accessed on foot from Quay Hill, and by car from Mill Lane via an electric gate which leads to a gravel parking area and double garage. The garden lies entirely to the rear of the house and has been beautifully laid out with a central lawn and flowerbeds with a variety of shrubs, plants and trees including a Hawthorn and an Amelanchier. There is also a paved terrace with a pathway leading around the house to the back door, and beneath the drawing room is the large (restricted height) cellar/wine store.



Local Authority: New Forest District Council
Council Tax band: G

Guide price
£2,350,000

Tenure: available freehold

Location:
SO41 3AR

What3Words:
///newsstand.smirks.started
(to the front of the house)

and
///kinder.occupations.loom
(to the parking at the back)

Old Solent House

Approximate Gross Internal Area
Main House = 2739 Sq Ft / 254.48 Sq M
Garage = 321 Sq Ft / 29.82 Sq M
Studio = 228 Sq Ft / 21.19 Sq M
Total = 3288 Sq Ft / 305.49 Sq M

Outbuildings are not shown in correct orientation or location.
Includes areas with Restricted room height.

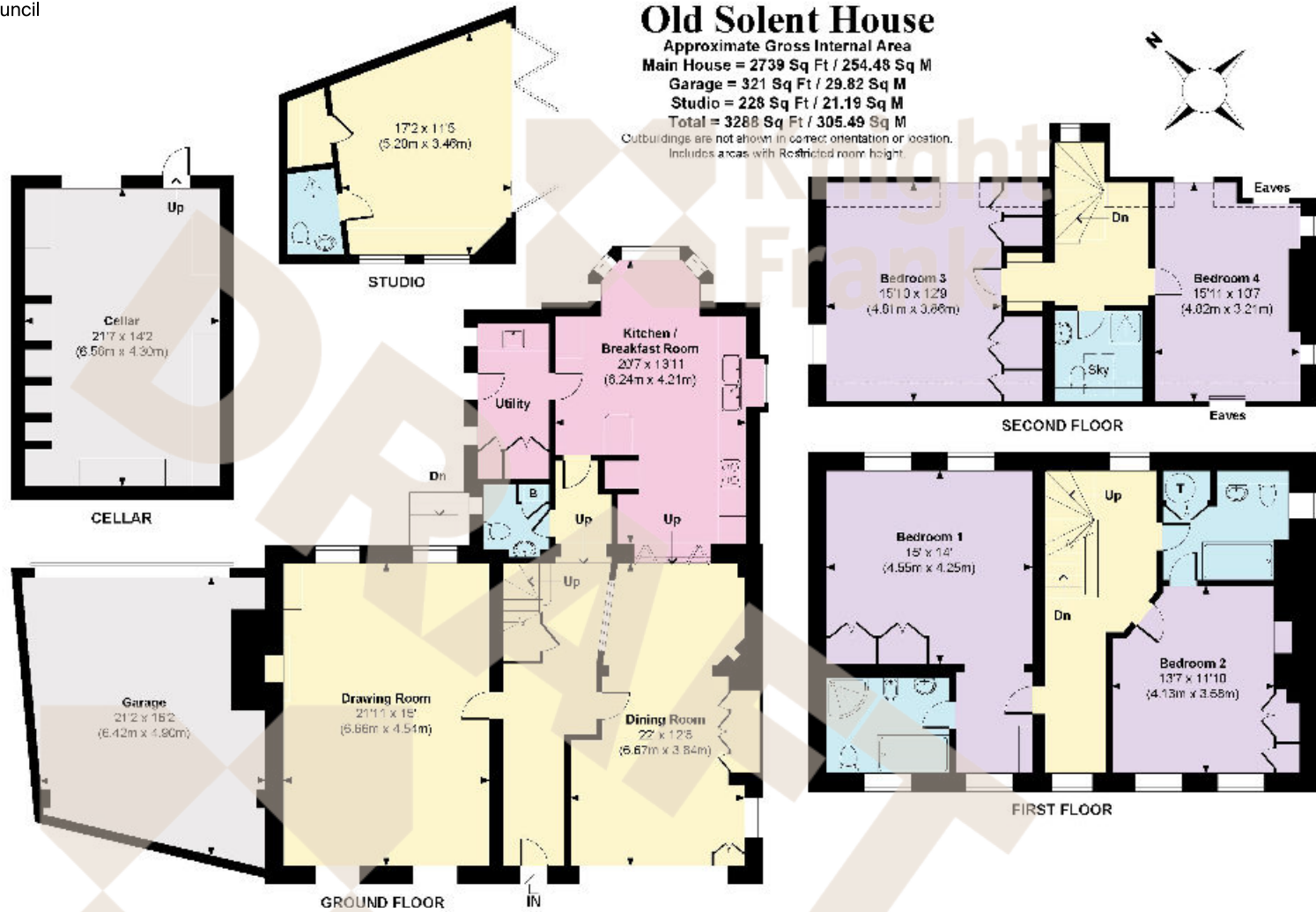

Knight Frank
Lymington
6 Cannon Street
Lymington
SO41 9BR
knightfrank.co.uk

I would be delighted to tell you more
Toby Turnage
01590 607207
toby.turnage@knightfrank.com

Fixtures and fittings: A list of the fitted carpets, curtains, light fittings and other items fixed to the property which are included in the sale (or may be available by separate negotiation) will be provided by the Seller's Solicitors.

Important Notice: 1. Particulars: These particulars are not an offer or contract, nor part of one. You should not rely on statements by Knight Frank LLP in the particulars or by word of mouth or in writing ("information") as being factually accurate about the property, its condition or its value. Neither Knight Frank LLP nor any joint agent has any authority to make any representations about the property, and accordingly any information given is entirely without responsibility on the part of the agents, seller(s) or lessor(s). 2. Photos, Videos etc: The photographs, property videos and virtual viewings etc. show only certain parts of the property as they appeared at the time they were taken. Areas, measurements and distances given are approximate only. 3. Regulations etc: Any reference to alterations to, or use of, any part of the property does not mean that any necessary planning, building regulations or other consent has been obtained. A buyer or lessee must find out by inspection or in other ways that these matters have been properly dealt with and that all information is correct. 4. VAT: The VAT position relating to the property may change without notice. 5. To find out how we process Personal Data, please refer to our Group Privacy Statement and other notices at <https://www.knightfrank.com/legals/privacy-statement>.

Particulars dated August 2023. Photographs and videos dated August 2023.

All information is correct at the time of going to print. Knight Frank is the trading name of Knight Frank LLP. Knight Frank LLP is a limited liability partnership registered in England and Wales with registered number OC305934. Our registered office is at 55 Baker Street, London W1U 8AN. We use the term 'partner' to refer to a member of Knight Frank LLP, or an employee or consultant. A list of members names of Knight Frank LLP may be inspected at our registered office. If you do not want us to contact you further about our services then please contact us by either calling 020 3544 0692, email to marketing.help@knightfrank.com or post to our UK Residential Marketing Manager at our registered office (above) providing your name and address.

