



Welbeck House, Welbeck Street, London, **W1G**

---

# 4 bedroom apartment

## Marylebone W1

This magnificent period flat offers unique lateral accommodation, located in a popular portered mansion block nestled in the heart of Marylebone. The property has been refurbished to a high standard whilst maintaining its standout period features. The space comprises of grand entrance hallway with wooden floors directing you through large double doors to the generous sized living room with period fire place and large windows offering ample natural light. Separate dining room, perfect for hosting, with a grand table and hidden wine fridge. Contemporary eat-in kitchen with feature flooring, breakfast bar and large work surfaces, fully fitted with Gaggenau appliances. There are 4 double bedrooms all with large fitted wardrobes, full length mirrors and built in fire place's. 3 of the bedrooms offer en-suite bathrooms and there are 2 separate guest bathrooms.

\*The Computer Generated Images shown are for illustrative purposes only and not to be relied upon\*



**Guide price:** 3,923 per week

**Furniture:** Available unfurnished

**Tenancy available from:** 10th November 2023

**Minimum length of tenancy:** 12

**Deposit:** 23,538

**Local authority:** City of Westminster

**Council tax band:** H

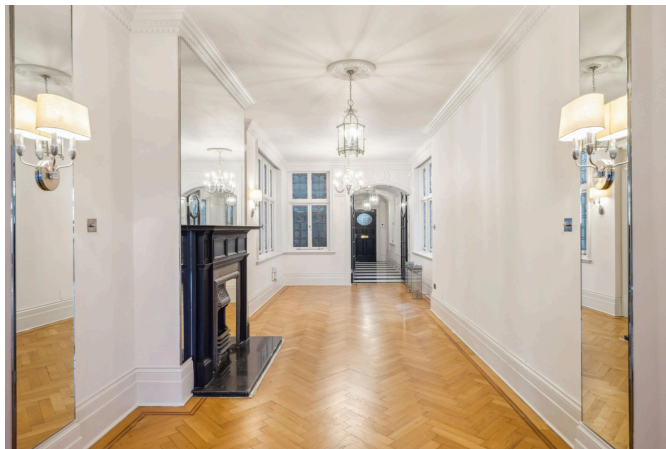





# Location

Welbeck House is situated on the corner of Welbeck Street and Wigmore Street. The property is well placed for the boutiques shops and eateries of Marylebone High Street, the green open spaces of Regent's Park and Hyde Park. The renowned shopping of Oxford Street is also in proximity. Excellent nearby transport links include Bond Street (Central and Jubilee Lines) and Baker Street (Bakerloo, Jubilee, Metropolitan, Circle and Hammersmith and City lines) underground stations.



## Approximate Gross Internal Floor Area 236.1 sq m / 2541 sq ft

This plan is for guidance only and must not be relied upon as a statement of fact. Attention is drawn to the important notice on the last page of the text of the Particulars.



Knight Frank

Unit 49  
55 Baker Street

[knightfrank.co.uk](https://www.knightfrank.co.uk)

We would be delighted to tell you more

Luke Hewens

+44 20 7361 0187

[luke.hewens@knightfrank.com](mailto:luke.hewens@knightfrank.com)



All potential tenants should be advised that, as well as rent a holding deposit will be payable which is equal to one week's rent (if an AST) and two weeks' rent (if not an AST), a tenancy deposit will also be payable which is equal to 6 weeks' rent (if not an AST and/or the annual rent is over £50,000), or 5 weeks' rent (if an AST and/or the annual rent is below £50,000). If the landlord agrees to you having a pet you may be required to pay a higher deposit (if not an AST) or higher weekly rent (if an AST). An administration fee of £288 and referencing fees of £60 per person will also apply when renting a property (if not an AST). (All fees shown are inclusive of VAT). For other fees that might apply, please ask us or visit [www.knightfrank.co.uk/tenantfees](https://www.knightfrank.co.uk/tenantfees). Please note that the material information above is provided to Knight Frank by third parties and is provided here as a guide only. Some of the information provided (such as the rent, deposit or length of tenancy) is subject to change, depending on offers received by the landlord. While Knight Frank has taken steps to verify this information, we advise you to confirm the details of any such material information prior to any offer for the tenancy being submitted. If we are informed of changes to this information by the landlord, we will use all reasonable endeavours to update this as soon as practical.

Fixtures and fittings: Carpets, curtains, light fittings and other items fixed to the property (and not fixed to the property) belonging to the landlord are included in the inventory, unless specifically noted otherwise. All those items regarded as tenant's fixtures and fittings, are specifically excluded from any tenancy and will not be evidenced in the inventory. Important Notice: 1. Particulars: These particulars are not an offer or contract, nor part of one. You should not rely on statements by Knight Frank LLP in the particulars or by word of mouth or in writing ("information") as being factually accurate about the property, its condition or its value. Neither Knight Frank LLP nor any joint agent has any authority to make any representations about the property, and accordingly any information given is entirely without responsibility on the part of the agents, seller(s) or lessor(s). 2. Photos, Videos etc: The photographs, property videos and virtual viewings etc. show only certain parts of the property as they appeared at the time they were taken. Areas, measurements and distances given are approximate only. 3. Regulations etc: Any reference to alterations to, or use of, any part of the property does not mean that any necessary planning, building regulations or other consent has been obtained. A buyer or lessee must find out by inspection or in other ways that these matters have been properly dealt with and that all information is correct. 4. VAT: The VAT position relating to the property may change without notice. 5. To find out how we process Personal Data, please refer to our Group Privacy Statement and other notices at <https://www.knightfrank.com/legals/privacy-statement>. Particulars dated November 2023. Photographs and videos dated November 2023.

Knight Frank is the trading name of Knight Frank LLP. Knight Frank LLP is a limited liability partnership registered in England and Wales with registered number OC305934. Our registered office is at 55 Baker Street, London W1U 8AN where you may look at a list of members' names. If we use the term 'partner' when referring to one of our representatives, that person will either be a member, employee, worker or consultant of Knight Frank LLP and not a partner in a partnership. If you do not want us to contact you further about our services then please contact us by either calling 020 3544 0692, email to [marketing.help@knightfrank.com](mailto:marketing.help@knightfrank.com) or post to our UK Residential Marketing Manager at our registered office (above) providing your name and address.