

Park Crescent, Marylebone **W1B**



Park Crescent, Marylebone **W1B**

A charming, spacious Marylebone studio in the sought-after 22 Park Crescent. This gem features a fully fitted open plan kitchen and breakfast bar, chic bathroom, parquet floors, built in wardrobes and double glazed dual aspect windows with lovely views over the communal gardens. Residents further benefit from a 24 hour concierge service and access to the private gardens opposite, which include a tennis court in Regent's Park.

With a Grade I facade, 22 Park Crescent is moments away from Regent's Park, Marylebone shops, and the West End entertainment. Excellent transport links via Regents Park, Great Portland Street, Baker Street, and Marylebone Stations.



Guide price: £760,000

Tenure: Leasehold: approximately 134 years remaining

Service charge: £5,462 per annum, including central heating and hot water. Reviewed annually, next review is due in 2024

Ground rent: £220 per annum, next increase is due in 2040

Local authority: City of Westminster

Council tax band: D





PARK CRESCENT, W1B

Approx. gross internal area
387 Sq Ft. / 35.9 Sq M

This plan is for guidance only and must not be relied upon as a statement of fact. Attention is drawn to the important notice on the last page of the text of the Particulars.

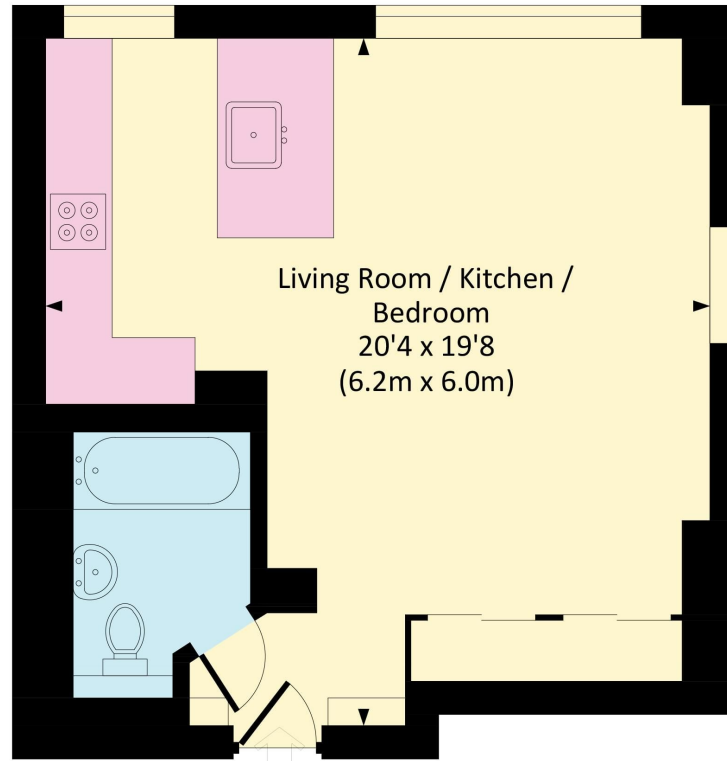

FIRST FLOOR

Knight Frank
Marylebone
Unit 49
55 Baker Street
London W1U 8EW
[knightfrank.co.uk](https://www.knightfrank.co.uk)

I would be delighted to tell you more
Daniel Sugarman
+44 20 7861 1224
daniel.sugarman@knightfrank.com



Fixtures and fittings: A list of the fitted carpets, curtains, light fittings and other items fixed to the property which are included in the sale (or may be available by separate negotiation) will be provided by the Seller's Solicitors.
Important Notice: 1. Particulars: These particulars are not an offer or contract, nor part of one. You should not rely on statements by Knight Frank LLP in the particulars or by word of mouth or in writing ("information") as being factually accurate about the property, its condition or its value. Neither Knight Frank LLP nor any joint agent has any authority to make any representations about the property, and accordingly any information given is entirely without responsibility on the part of the agents, seller(s) or lessor(s). 2. Photos, Videos etc: The photographs, property videos and virtual viewings etc. show only certain parts of the property as they appeared at the time they were taken. Areas, measurements and distances given are approximate only. 3. Regulations etc: Any reference to alterations to, or use of, any part of the property does not mean that any necessary planning, building regulations or other consent has been obtained. A buyer or lessee must find out by inspection or in other ways that these matters have been properly dealt with and that all information is correct. 4. VAT: The VAT position relating to the property may change without notice. 5. To find out how we process Personal Data, please refer to our Group Privacy Statement and other notices at <https://www.knightfrank.com/legals/privacy-statement>.
Particulars dated October 2023. Photographs and videos dated October 2023.
All information is correct at the time of going to print. Knight Frank is the trading name of Knight Frank LLP. Knight Frank LLP is a limited liability partnership registered in England and Wales with registered number OC305934. Our registered office is at 55 Baker Street, London W1U 8AN. We use the term 'partner' to refer to a member of Knight Frank LLP, or an employee or consultant. A list of members names of Knight Frank LLP may be inspected at our registered office. If you do not want us to contact you further about our services then please contact us by either calling 020 3544 0692, email to marketing.help@knightfrank.com or post to our UK Residential Marketing Manager at our registered office (above) providing your name and address.