

# Prince Edward Mansions, Notting Hill

W2

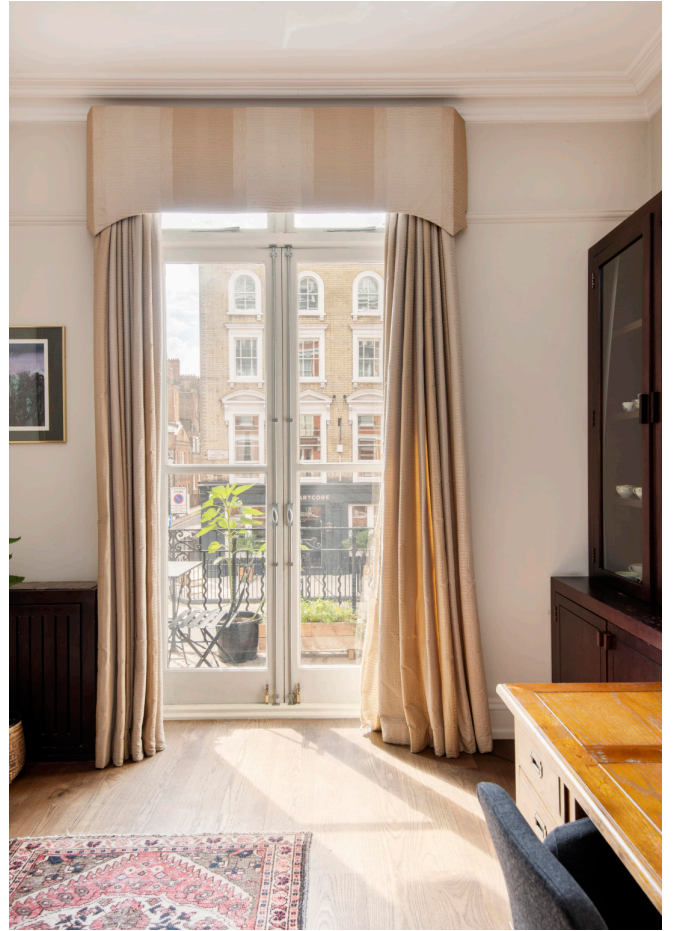









A very well presented lateral apartment of 2,600 square feet on the first floor of this popular portered block close to Pembridge Square. The flat offers numerous bedrooms and reception rooms and is a great family home.

The apartment is laid out in an ideal fashion, with a formal reception room, study, dining room to the front, and 4 bedrooms two with en suite bathrooms to the rear.

It shows beautifully throughout, and offers great light and proportions as well as a small west facing terrace.

The apartment further benefits from two lock-up storage rooms, 24 hour portage and a lift.

EPC D.



*Prince Edward Mansions is exceptionally well located on Moscow road and is close to local schools and restaurants. It is close to the wonderful green spaces of Kensington Gardens and ideally placed for the amenities of Westbourne Grove and transport links of Notting Hill Gate (Circle, District and Central lines).*











## Prince Edward Mansions, W2

Approximate Floor Area = 233.7 sq m / 2515 sq ft  
Including Limited Use Area (13.8 sq m / 148 sq ft)  
Storage = 9.3 sq m / 100 sq ft  
Total = 243 sq m / 2615 sq ft

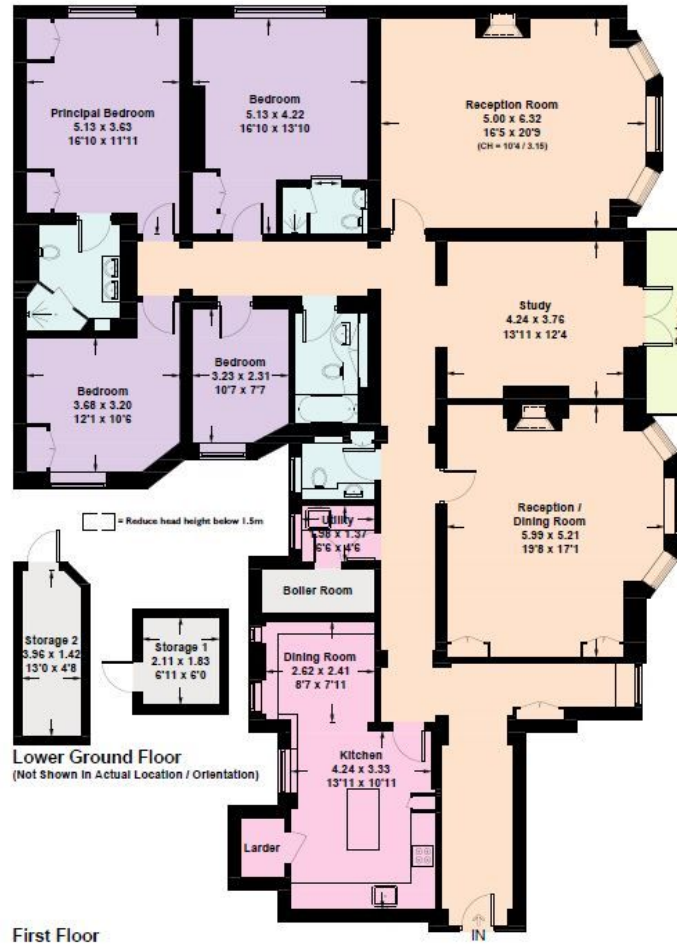

This plan is for guidance only and must not be relied upon as a statement of fact. Attention is drawn to the Important Notice on the last page of the text of the Particulars

Knight Frank  
Notting Hill  
294 Westbourne Grove  
London

**I would be delighted to tell you more.**

**Chelsea Whelan**  
020 7229 0229  
chelsea.whelan@knightfrank.com

[knightfrank.co.uk](https://www.knightfrank.co.uk)



**Connecting people & property, perfectly.**

Fixtures and fittings: A list of the fitted carpets, curtains, light fittings and other items fixed to the property which are included in the sale (or may be available by separate negotiation) will be provided by the Seller's Solicitors.

Important Notice: 1. Particulars: These particulars are not an offer or contract, nor part of one. You should not rely on statements by Knight Frank LLP in the particulars or by word of mouth or in writing ("information") as being factually accurate about the property, its condition or its value. Neither Knight Frank LLP nor any joint agent has any authority to make any representations about the property, and accordingly any information given is entirely without responsibility on the part of the agents, seller(s) or lessor(s). 2. Photos, Videos etc: The photographs, property videos and virtual viewings etc. show only certain parts of the property as they appeared at the time they were taken. Areas, measurements and distances given are approximate only. 3. Regulations etc: Any reference to alterations to, or use of, any part of the property does not mean that any necessary planning, building regulations or other consent has been obtained. A buyer or lessee must find out by inspection or in other ways that these matters have been properly dealt with and that all information is correct. 4. VAT: The VAT position relating to the property may change without notice. 5. To find out how we process Personal Data, please refer to our Group Privacy Statement and other notices at <https://www.knightfrank.com/legals/privacy-statement>.

Particulars dated August 2021. Photographs and videos dated August 2021.

Knight Frank is the trading name of Knight Frank LLP. Knight Frank LLP is a limited liability partnership registered in England and Wales with registered number OC305934. Our registered office is at 55 Baker Street, London W1U 8AN where you may look at a list of members' names. If we use the term 'partner' when referring to one of our representatives, that person will either be a member, employee, worker or consultant of Knight Frank LLP and not a partner in a partnership. If you do not want us to contact you further about our services then please contact us by either calling 020 3544 0692, email to [marketing.help@knightfrank.com](mailto:marketing.help@knightfrank.com) or post to our UK Residential Marketing Manager at our registered office (above) providing your name and address.