



Rowley Mews, Kensington **W14**

---

# Rowley Mews, W14

One of five brand new houses set in a quiet and picturesque Mews in Kensington. The houses have been finished to exacting standards throughout, and offer superb entertaining space.

Set over three floors and extending to 1,744 sq ft, Rowley Mews enjoys an excellent position within the development.

Accommodation comprises of three double bedrooms, two bathrooms, large reception room and eat in kitchen with doors leading to a private patio dining area. There is the added benefit of a private roof terrace.



**Guide price:** £2,000,000

**Tenure:** Freehold

**Service charge:** £2,000 per annum, reviewed every year, next review due 2025

**Local authority:** London Borough of Hammersmith and Fulham

**Council tax band:** H





## Location

Rowley Mews is located just off Kensington High Street, close to Kensington Olympia overground station with Earl's Court station (Piccadilly line) and High Street Kensington station (Circle & District line) a short walk away.

It is well placed for access to the open spaces of Holland Park and for the motorist there is rapid access the A4 and Heathrow Airport.









**Approximate Gross Internal Floor Area**  
**162.0 sq m / 1,774 sq ft**

This plan is for guidance only and must not be relied upon as a statement of fact. Attention is drawn to the important notice on the last page of the text of the Particulars.

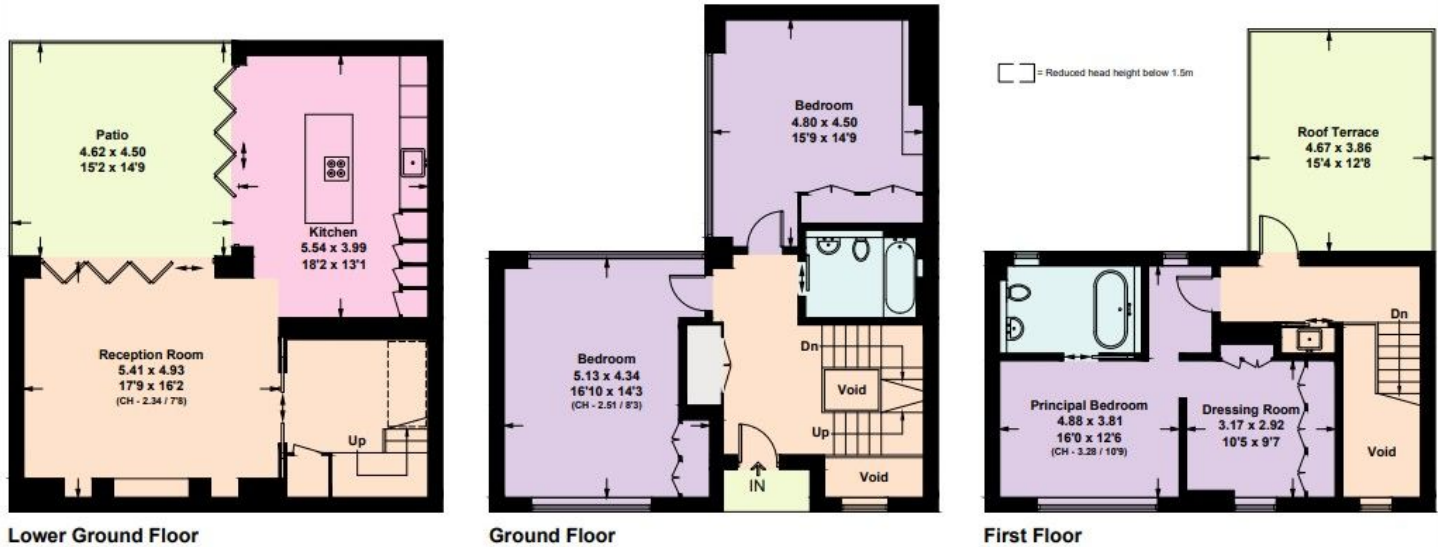

**Knight Frank**  
**Kensington**  
 52-56 Kensington Church Street  
 W8 4DB  
[knightfrank.co.uk](http://knightfrank.co.uk)

I would be delighted to tell you more  
**Robert French**  
 020 3892 3576  
[robert.french@knightfrank.com](mailto:robert.french@knightfrank.com)



Fixtures and fittings: A list of the fitted carpets, curtains, light fittings and other items fixed to the property which are included in the sale (or may be available by separate negotiation) will be provided by the Seller's Solicitors.

Important Notice: 1. Particulars: These particulars are not an offer or contract, nor part of one. You should not rely on statements by Knight Frank LLP in the particulars or by word of mouth or in writing ("information") as being factually accurate about the property, its condition or its value. Neither Knight Frank LLP nor any joint agent has any authority to make any representations about the property, and accordingly any information given is entirely without responsibility on the part of the agents, seller(s) or lessor(s). 2. Photos, Videos etc: The photographs, property videos and virtual viewings etc. show only certain parts of the property as they appeared at the time they were taken. Areas, measurements and distances given are approximate only. 3. Regulations etc: Any reference to alterations to, or use of, any part of the property does not mean that any necessary planning, building regulations or other consent has been obtained. A buyer or lessee must find out by inspection or in other ways that these matters have been properly dealt with and that all information is correct. 4. VAT: The VAT position relating to the property may change without notice. 5. To find out how we process Personal Data, please refer to our Group Privacy Statement and other notices at <https://www.knightfrank.com/legals/privacy-statement>. Particulars dated February 2024. Photographs and videos dated February 2024.

Knight Frank is the trading name of Knight Frank LLP. Knight Frank LLP is a limited liability partnership registered in England and Wales with registered number OC305934. Our registered office is at 55 Baker Street, London W1U 8AN where you may look at a list of members' names. If we use the term 'partner' when referring to one of our representatives, that person will either be a member, employee, worker or consultant of Knight Frank LLP and not a partner in a partnership. If you do not want us to contact you further about our services then please contact us by either calling 020 3544 0692, email to [marketing.help@knightfrank.com](mailto:marketing.help@knightfrank.com) or post to our UK Residential Marketing Manager at our registered office (above) providing your name and address.