



Linden Mews, Notting Hill W2



Linden Mews

Notting Hill W2

Situated in a pretty, private gated, cobbled mews, Linden Mews is a charming house benefiting from a south facing garden and separate roof terrace.

Located in a quiet corner of Notting Hill, directly off Linden Gardens the property also benefits from off-street parking.

The ground floor accommodation comprises a principal bedroom suite with ample storage and air conditioning, along with two further bedrooms and a family bathroom. The upper floors consist of a large reception and a suspended kitchen.

The property has been architecturally designed and is presented in good decorative order throughout. Featuring a built-in Sonos system, Lutron lighting, surround sound in the reception room, and wooden floors.



Guide price: £2,695,000

Tenure: freehold

Local authority: Royal Borough of Kensington & Chelsea

Council tax band: F

Linden Mews is located within close proximity to excellent transport links of Notting Hill Gate, offering the Central, Circle & District Lines. The property is also perfectly positioned for access to Kensington Gardens and Hyde Park and the fabulous boutiques of Westbourne Grove.







Linden Mews, W2

Approximate Floor Area = 147.9 sq m / 1592 sq ft
Including Limited Use Area (0.3 sq m / 3 sq ft) and Excluding Voids

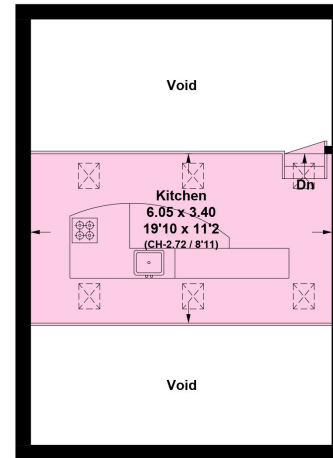

Mezzanine

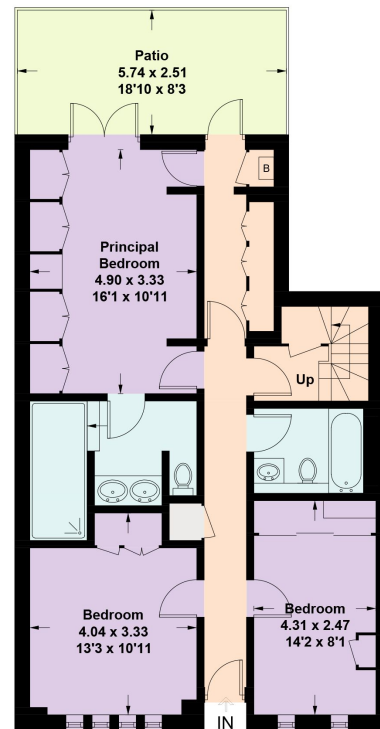

Ground Floor

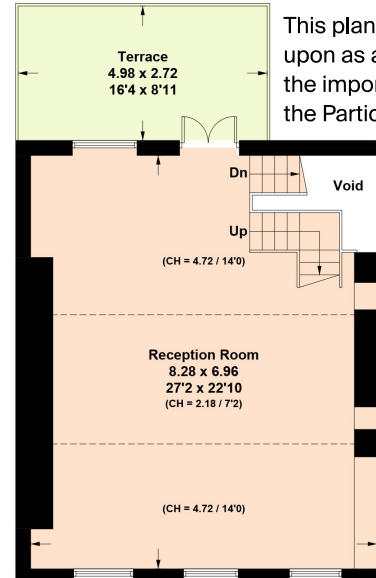

First Floor

This plan is for guidance only and must not be relied upon as a statement of fact. Attention is drawn to the important notice on the last page of the text of the Particulars.

Knight Frank
Notting Hill
294 Westbourne Grove
London W11 2PS

Will Gregory
020 3866 7835
will.gregory@knightfrank.com

[knightfrank.co.uk](https://www.knightfrank.co.uk)

Your partners in property



Fixtures and fittings: A list of the fitted carpets, curtains, light fittings and other items fixed to the property which are included in the sale (or may be available by separate negotiation) will be provided by the Seller's Solicitors.

Important Notice: 1. Particulars: These particulars are not an offer or contract, nor part of one. You should not rely on statements by Knight Frank LLP in the particulars or by word of mouth or in writing ("information") as being factually accurate about the property, its condition or its value. Neither Knight Frank LLP nor any joint agent has any authority to make any representations about the property, and accordingly any information given is entirely without responsibility on the part of the agents, seller(s) or lessor(s). 2. Photos, Videos etc: The photographs, property videos and virtual viewings etc. show only certain parts of the property as they appeared at the time they were taken. Areas, measurements and distances given are approximate only. 3. Regulations etc: Any reference to alterations to, or use of, any part of the property does not mean that any necessary planning, building regulations or other consent has been obtained. A buyer or lessee must find out by inspection or in other ways that these matters have been properly dealt with and that all information is correct. 4. VAT: The VAT position relating to the property may change without notice. 5. To find out how we process Personal Data, please refer to our Group Privacy Statement and other notices at <https://www.knightfrank.com/legals/privacy-statement>.

Particulars dated November 2022. Photographs and videos dated November 2022.

Knight Frank is the trading name of Knight Frank LLP. Knight Frank LLP is a limited liability partnership registered in England and Wales with registered number OC305934. Our registered office is at 55 Baker Street, London W1U 8AN where you may look at a list of members' names. If we use the term 'partner' when referring to one of our representatives, that person will either be a member, employee, worker or consultant of Knight Frank LLP and not a partner in a partnership. If you do not want us to contact you further about our services then please contact us by either calling 020 3544 0692, email to marketing.help@knightfrank.com or post to our UK Residential Marketing Manager at our registered office (above) providing your name and address.