



Colville Square, Notting Hill W11



Colville Square, Notting Hill W11

An architecturally designed, recently renovated apartment located on Colville Square in the heart of Notting Hill with a sunny and versatile west-facing garden & terrace.

On the Raised Ground Floor is a stunning double reception room/dining area and open plan kitchen, benefiting from 3m high ceilings and wonderful proportions. The rooms benefit from exceptional ceiling height, large floor to ceiling windows, flooding the room with natural light and elegant period features.

Situated on the lower ground floor of the property is an impressive principal bedroom suit offering ample storage space, en suite and direct access into the garden.



Guide price: £2,250,000

Local authority: Royal Borough of Kensington and Chelsea

Council tax band: D





Location

Colville Square is a very fashionable road right in the heart of Notting Hill and just off Portobello Road. Close to the well renowned Westbourne Grove with a wealth of fashion boutiques, world class restaurants and luxury retailers. Some of the best preparatory schools in London are also within close proximity - Wetherby, Pembridge Hall, Notting Hill Prep to name a few. Notting Hill Gate underground tube station is close by with the Central, District and Circle lines to the City, West End and Canary Wharf.









Colville Square, Notting Hill W11

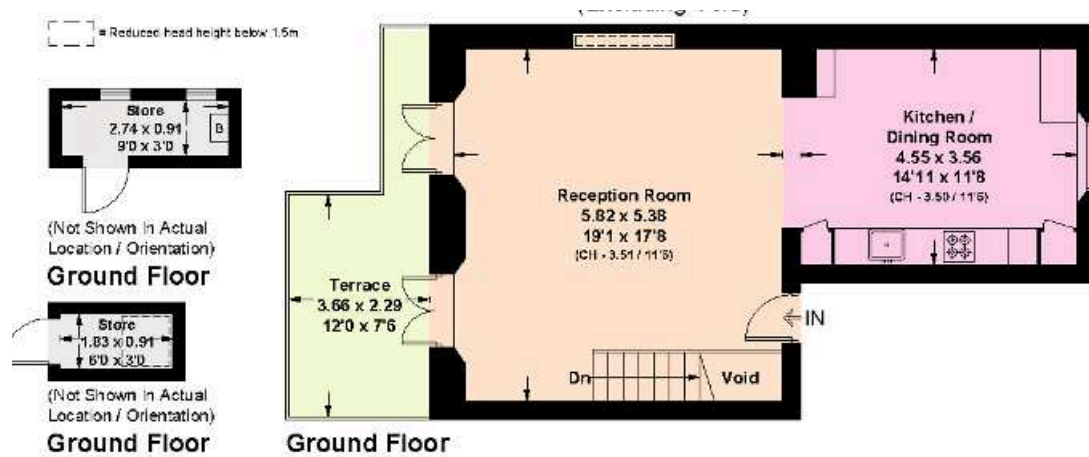

Approximate Gross Internal Floor Area
135.2 sq m / 1455 sq ft

This plan is for guidance only and must not be relied upon as a statement of fact. Attention is drawn to the important notice on the last page of the text of the Particulars.

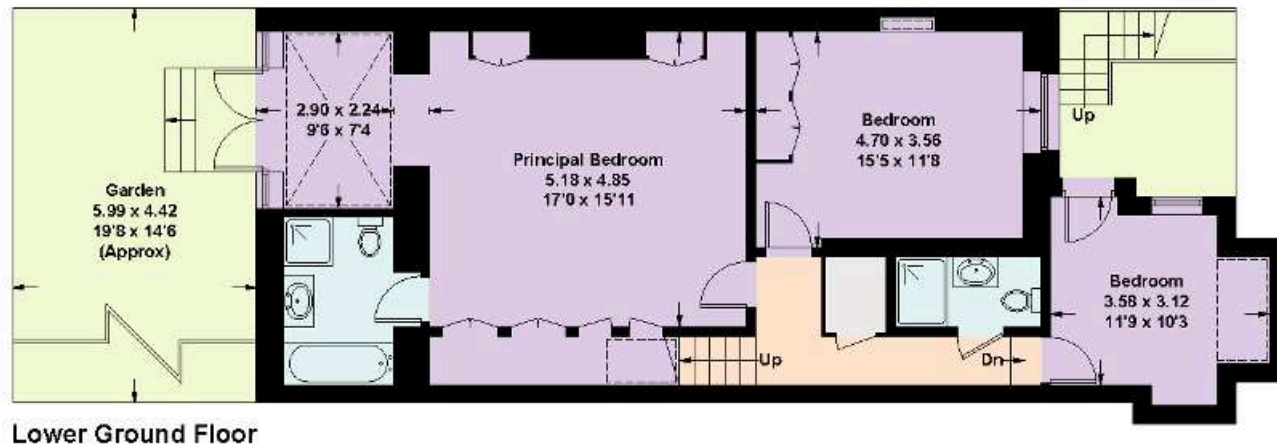

Knight Frank
Notting Hill
294 Westbourne Grove
London W11 2PS

We would be delighted to tell you more
Will Gregory
020 3866 7835
will.gregory@knightfrank.com

[knightfrank.co.uk](https://www.knightfrank.co.uk)



Fixtures and fittings: A list of the fitted carpets, curtains, light fittings and other items fixed to the property which are included in the sale (or may be available by separate negotiation) will be provided by the Seller's Solicitors.

Important Notice: 1. Particulars: These particulars are not an offer or contract, nor part of one. You should not rely on statements by Knight Frank LLP in the particulars or by word of mouth or in writing ("information") as being factually accurate about the property, its condition or its value. Neither Knight Frank LLP nor any joint agent has any authority to make any representations about the property, and accordingly any information given is entirely without responsibility on the part of the agents, seller(s) or lessor(s). 2. Photos, Videos etc: The photographs, property videos and virtual viewings etc. show only certain parts of the property as they appeared at the time they were taken. Areas, measurements and distances given are approximate only. 3. Regulations etc: Any reference to alterations to, or use of, any part of the property does not mean that any necessary planning, building regulations or other consent has been obtained. A buyer or lessee must find out by inspection or in other ways that these matters have been properly dealt with and that all information is correct. 4. VAT: The VAT position relating to the property may change without notice. 5. To find out how we process Personal Data, please refer to our Group Privacy Statement and other notices at <https://www.knightfrank.com/legals/privacy-statement>.

Particulars dated September 2022. Photographs and videos dated September 2022.

Knight Frank is the trading name of Knight Frank LLP. Knight Frank LLP is a limited liability partnership registered in England and Wales with registered number OC305934. Our registered office is at 55 Baker Street, London W1U 8AN where you may look at a list of members' names. If we use the term 'partner' when referring to one of our representatives, that person will either be a member, employee, worker or consultant of Knight Frank LLP and not a partner in a partnership. If you do not want us to contact you further about our services then please contact us by either calling 020 3544 0692, email to marketing.help@knightfrank.com or post to our UK Residential Marketing Manager at our registered office (above) providing your name and address.