



Queensdale Place W11







This wonderful five bedroom family home offers outside space and ample entertaining spaces.

Set back from the street and benefiting from a west facing aspect. The exterior of the house presents immaculately. Entrance at raised ground floor to an expansive flexible reception and kitchen area. The rear of the raised ground floor is a light bright dining/tv area focused around the welcoming modern fireplace.

The lower ground floor is a large flexible open area designed for entertaining and family relaxation. There is also useful cellar storage and a wet room. The first floor features three good sized bedrooms and a large bathroom perfect for family life. The second floor boasts an additional two bedrooms, a double and an impressive principal bedroom suite with an east facing terrace.





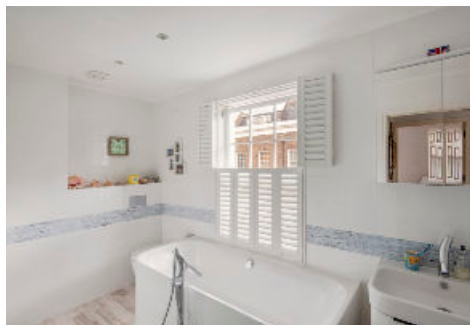

This unusually wide traditional townhouse sits within a peaceful cul-de-sac in prime Holland Park.

## Queensdale Place, W11

Approximate Internal Floor Area = 195.0 sq m / 2099 sq ft  
(Including Void)

Including Limited Use Area (0.8 sq m / 9 sq ft)



This plan is for layout guidance only. Not drawn to scale unless stated. Windows and door openings are approximate. Whilst every care is taken in the preparation of this plan, please check all dimensions, shapes and compass bearings before making any decisions reliant upon them. (12983783)

This plan is for guidance only and must not be relied upon as a statement of fact. Attention is drawn to the important notice on the last page of the text of the Particulars.

Knight Frank

Notting Hill

294 Westbourne Grove

London W11 2PS

[knightfrank.co.uk](https://www.knightfrank.co.uk)

We would be delighted to tell you more

Shaun Terry

020 7871 5064

[shaun.terry@knightfrank.com](mailto:shaun.terry@knightfrank.com)



Fixtures and fittings: A list of the fitted carpets, curtains, light fittings and other items fixed to the property which are included in the sale (or may be available by separate negotiation) will be provided by the Seller's Solicitors.

Important Notice: 1. Particulars: These particulars are not an offer or contract, nor part of one. You should not rely on statements by Knight Frank LLP in the particulars or by word of mouth or in writing ("information") as being factually accurate about the property, its condition or its value. Neither Knight Frank LLP nor any joint agent has any authority to make any representations about the property, and accordingly any information given is entirely without responsibility on the part of the agents, seller(s) or lessor(s). 2. Photos, Videos etc: The photographs, property videos and virtual viewings etc. show only certain parts of the property as they appeared at the time they were taken. Areas, measurements and distances given are approximate only. 3. Regulations etc: Any reference to alterations to, or use of, any part of the property does not mean that any necessary planning, building regulations or other consent has been obtained. A buyer or lessee must find out by inspection or in other ways that these matters have been properly dealt with and that all information is correct. 4. VAT: The VAT position relating to the property may change without notice. 5. To find out how we process Personal Data, please refer to our Group Privacy Statement and other notices at <https://www.knightfrank.com/legals/privacy-statement>. Particulars dated August 2022. Photographs and videos dated July 2022.

Knight Frank is the trading name of Knight Frank LLP. Knight Frank LLP is a limited liability partnership registered in England and Wales with registered number OC305934. Our registered office is at 55 Baker Street, London W1U 8AN where you may look at a list of members' names. If we use the term 'partner' when referring to one of our representatives, that person will either be a member, employee, worker or consultant of Knight Frank LLP and not a partner in a partnership. If you do not want us to contact you further about our services then please contact us by either calling 020 3544 0692, email to [marketing.help@knightfrank.com](mailto:marketing.help@knightfrank.com) or post to our UK Residential Marketing Manager at our registered office (above) providing your name and address.