



St. Stephens Gardens, Notting Hill W2

---



# St. Stephens Gardens

## Notting Hill W2

This stunning apartment has been meticulously refurbished throughout, offers contemporary modern living within a handsome period building, and is set around a private courtyard garden. The property is set within a handsome period building and features a beautiful open-plan reception/kitchen and offers ample space for dining. There are two bedrooms both at the rear of the property and overlooking the private courtyard, plus an immaculate shower room and bathroom. The property also benefits from communal garden access and a private entrance. St. Stephens Gardens is a quiet garden square in the heart of Notting Hill. The bars and restaurants on Westbourne Grove and the world-famous Portobello Road are conveniently located nearby. Notting Hill Gate underground station provides links to the City. Please note: we are currently awaiting confirmation of the Council Tax band for this property.



**Guide price:** £900,000

**Tenure:** Leasehold: approximately 990 years remaining

**Service charge:** £5,520.80 per annum

**Ground rent:** £800 per annum

**Local authority:** Royal Borough of Kensington & Chelsea

**Council tax band:** F

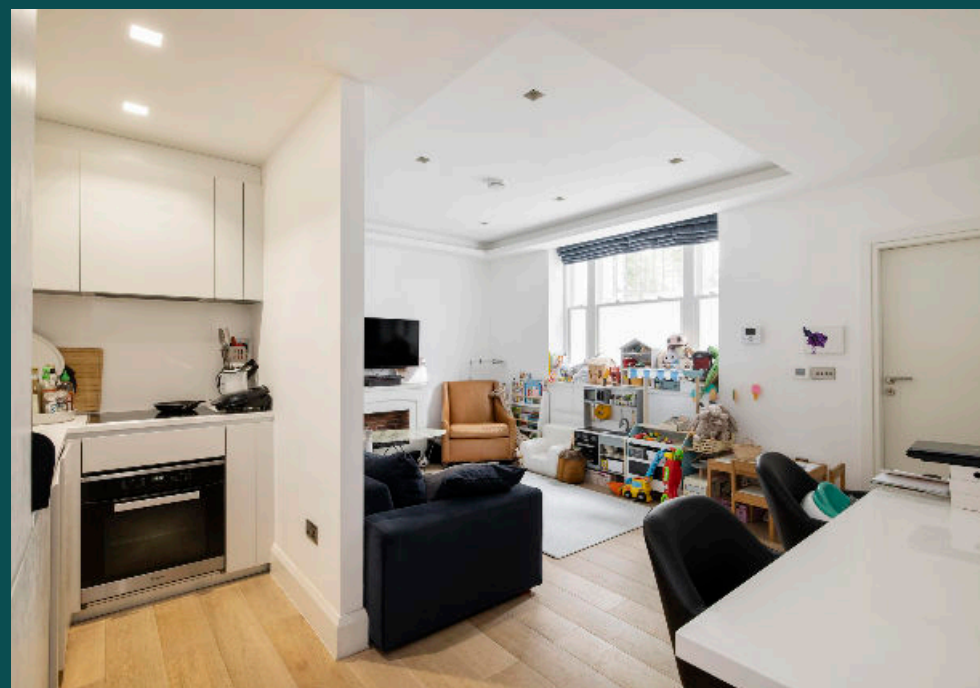

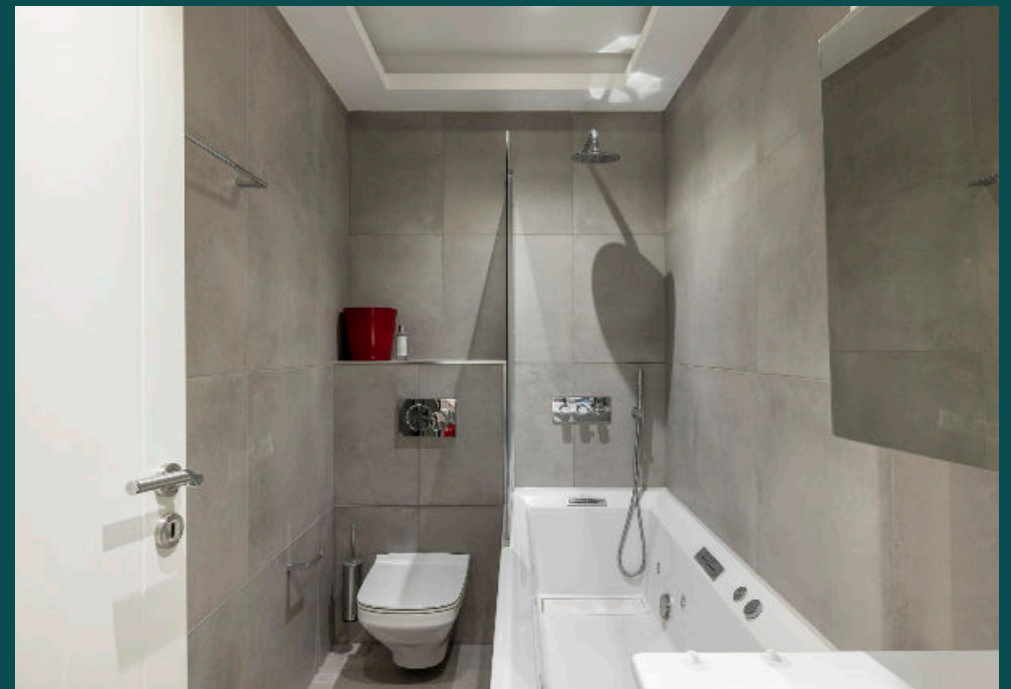

## St. Stephen's Gardens, W2

Approximate Floor Area = 83.6 sq m / 900 sq ft  
Including Limited Use Area (5.9 sq m / 63 sq ft)



MEASUREMENTS TO FACE UNLESS OTHERWISE STATED

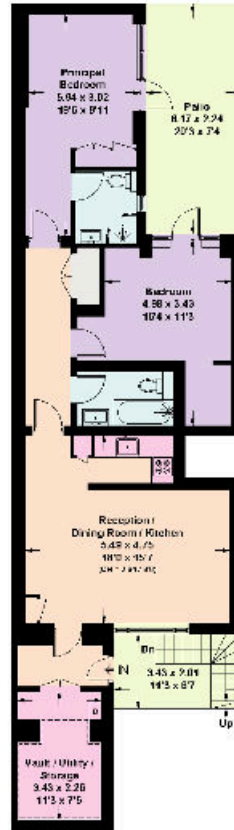

Lower Ground Floor

This plan is for guidance only and must not be relied upon as a statement of fact. Attention is drawn to the important notice on the last page of the text of the Particulars.

Knight Frank

Notting Hill

294 Westbourne Grove

London W11 2PS

[knightfrank.co.uk](https://www.knightfrank.co.uk)

We would be delighted to tell you more

Will Gregory

020 3866 7835

[will.gregory@knightfrank.com](mailto:will.gregory@knightfrank.com)



Fixtures and fittings: A list of the fitted carpets, curtains, light fittings and other items fixed to the property which are included in the sale (or may be available by separate negotiation) will be provided by the Seller's Solicitors.

Important Notice: 1. Particulars: These particulars are not an offer or contract, nor part of one. You should not rely on statements by Knight Frank LLP in the particulars or by word of mouth or in writing ("information") as being factually accurate about the property, its condition or its value. Neither Knight Frank LLP nor any joint agent has any authority to make any representations about the property, and accordingly any information given is entirely without responsibility on the part of the agents, seller(s) or lessor(s). 2. Photos, Videos etc: The photographs, property videos and virtual viewings etc. show only certain parts of the property as they appeared at the time they were taken. Areas, measurements and distances given are approximate only. 3. Regulations etc: Any reference to alterations to, or use of, any part of the property does not mean that any necessary planning, building regulations or other consent has been obtained. A buyer or lessee must find out by inspection or in other ways that these matters have been properly dealt with and that all information is correct. 4. VAT: The VAT position relating to the property may change without notice. 5. To find out how we process Personal Data, please refer to our Group Privacy Statement and other notices at <https://www.knightfrank.com/legals/privacy-statement>. Particulars dated July 2022. Photographs and videos dated July 2022.

Knight Frank is the trading name of Knight Frank LLP. Knight Frank LLP is a limited liability partnership registered in England and Wales with registered number OC305934. Our registered office is at 55 Baker Street, London W1U 8AN where you may look at a list of members' names. If we use the term 'partner' when referring to one of our representatives, that person will either be a member, employee, worker or consultant of Knight Frank LLP and not a partner in a partnership. If you do not want us to contact you further about our services then please contact us by either calling 020 3544 0692, email to [marketing.help@knightfrank.com](mailto:marketing.help@knightfrank.com) or post to our UK Residential Marketing Manager at our registered office (above) providing your name and address.