



Westbourne Gardens, London W2

---

# Westbourne Gardens

## London W2

The apartment is just a one minute walk from Royal Oak Underground station (Hammersmith & City Line), and via an easy 1 stop connection to Paddington a 17 minute ride to Canary Wharf on the new high speed Elizabeth line.

In addition Bayswater and Queensway underground stations are within a 10 minute walk. Kensington Gardens is just a 10 minute stroll away with the large Waitrose Store on Porchester road just a 3 minute walk.

The property is close to the major Queensway regeneration project which is transforming the surrounding area into an exclusive residential and retail area similar to Marylebone and Fitzrovia. New developments such as The Whiteley will incorporate a 'Sixth Senses' brand European flag ship hotel.



**Guide price:** £750,000

**Tenure:** Share of freehold plus leasehold, approximately 47 years remaining

**Service charge:** £1000 per annum, reviewed annually

**Ground rent:** £50 per annum, reviewed annually

**Local authority:** City of Westminster

**Council tax band:** E

A two double bedroom apartment benefiting from a large private garden. Westbourne Gardens is situated in a quiet tree lined residential street close to the local restaurants and boutiques of Westbourne Grove & Notting Hill and has a wonderful Garden Square.





# Westbourne Gardens, W2

Approximate Floor Area = 66.1 sq m / 711 sq ft  
Including Limited Use Area (0.7 sq m / 7 sq ft)

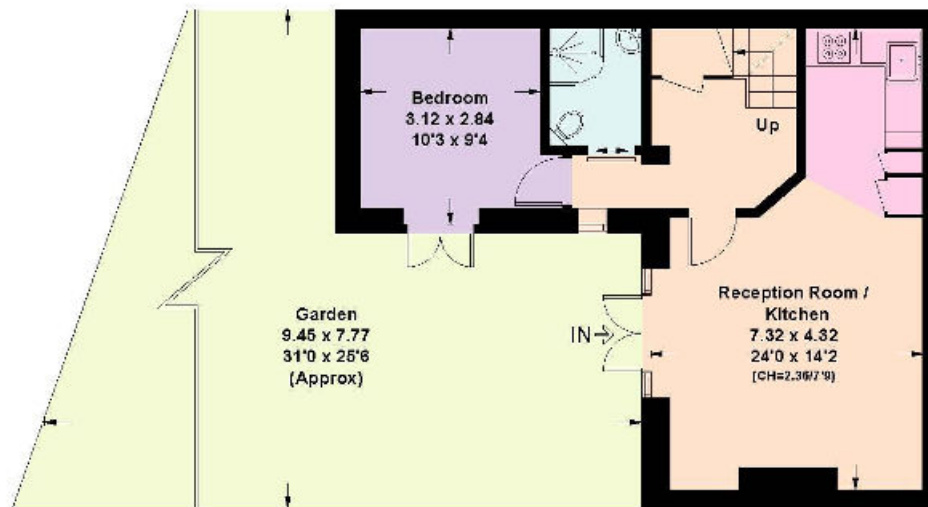

Lower Ground Floor

 = Reduced head height below 1.5m



Raised Ground Floor

**Knight Frank**

**Notting Hill**

294 Westbourne Grove

London

W11 2PS

[knightfrank.co.uk](https://www.knightfrank.co.uk)

I would be delighted to tell you more

**Will Gregory**

020 3866 7835

[will.gregory@knightfrank.com](mailto:will.gregory@knightfrank.com)



Fixtures and fittings: A list of the fitted carpets, curtains, light fittings and other items fixed to the property which are included in the sale (or may be available by separate negotiation) will be provided by the Seller's Solicitors.

Important Notice: 1. Particulars: These particulars are not an offer or contract, nor part of one. You should not rely on statements by Knight Frank LLP in the particulars or by word of mouth or in writing ("information") as being factually accurate about the property, its condition or its value. Neither Knight Frank LLP nor any joint agent has any authority to make any representations about the property, and accordingly any information given is entirely without responsibility on the part of the agents, seller(s) or lessor(s). 2. Photos, Videos etc: The photographs, property videos and virtual viewings etc. show only certain parts of the property as they appeared at the time they were taken. Areas, measurements and distances given are approximate only. 3. Regulations etc: Any reference to alterations to, or use of, any part of the property does not mean that any necessary planning, building regulations or other consent has been obtained. A buyer or lessee must find out by inspection or in other ways that these matters have been properly dealt with and that all information is correct. 4. VAT: The VAT position relating to the property may change without notice. 5. To find out how we process Personal Data, please refer to our Group Privacy Statement and other notices at <https://www.knightfrank.com/legals/privacy-statement>.

Particulars dated April 2022. Photographs and videos dated April 2022.

Knight Frank is the trading name of Knight Frank LLP. Knight Frank LLP is a limited liability partnership registered in England and Wales with registered number OC305934. Our registered office is at 55 Baker Street, London W1U 8AN where you may look at a list of members' names. If we use the term 'partner' when referring to one of our representatives, that person will either be a member, employee, worker or consultant of Knight Frank LLP and not a partner in a partnership. If you do not want us to contact you further about our services then please contact us by either calling 020 3544 0692, email to [marketing.help@knightfrank.com](mailto:marketing.help@knightfrank.com) or post to our UK Residential Marketing Manager at our registered office (above) providing your name and address.