



Elgin Crescent, Notting Hill **W11**

Elgin Crescent, Notting Hill W11

A beautifully presented maisonette apartment in a highly desirable location in Notting Hill. This unique and charming property is arranged over two floors of a handsome period building and comprises of around 1,654 q ft of adjustable living space which benefits from an abundance of natural light throughout, ample built-in storage space, and wooden floors. The contemporary and fully fitted semi open-plan kitchen and dining room are located on the second floor alongside with two further double bedroom, separate study/office space as well as a shower room.



Guide price: £2,395,000

Tenure: Share of freehold, approximately 970 years remaining

Service charge: £3,000 per annum, reviewed every year, next review due 2026

Local authority: Royal Borough of Kensington and Chelsea

Council tax band: F







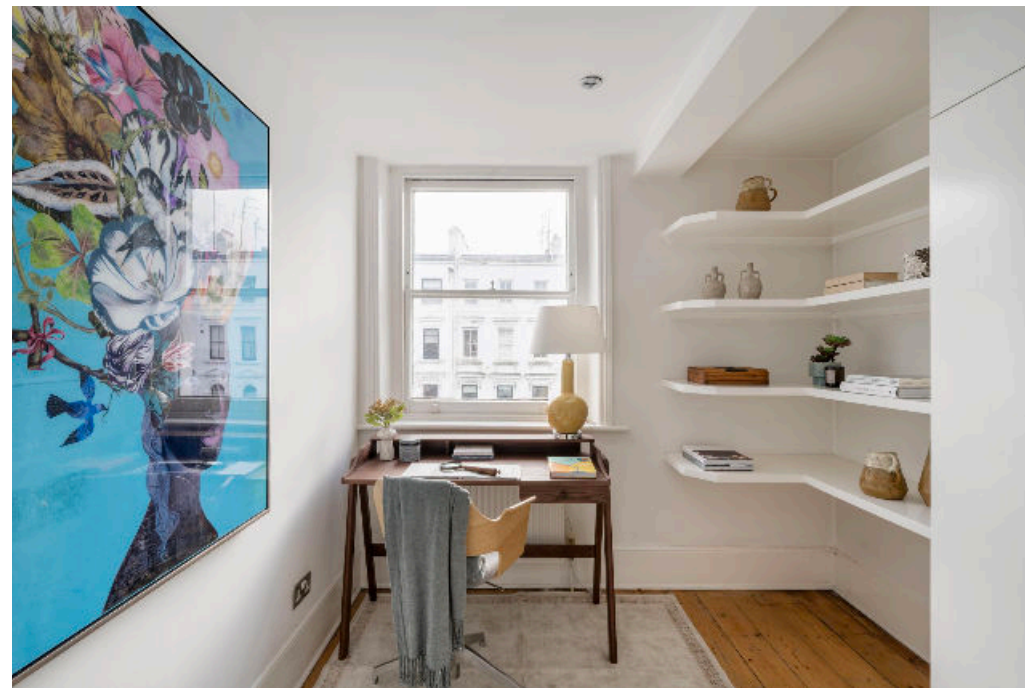
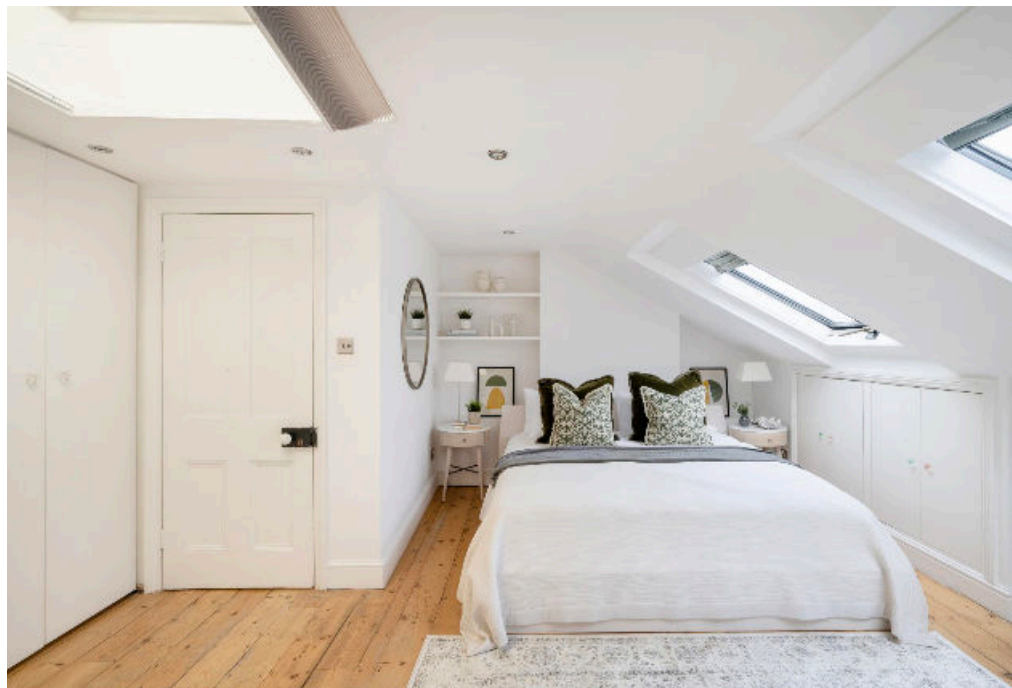

Elgin Crescent, W11

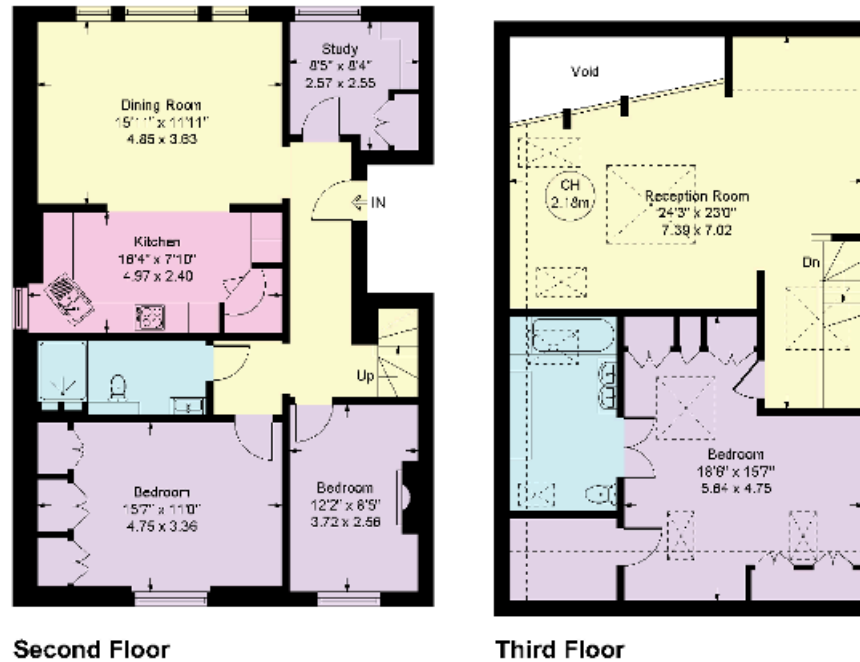

**Approximate Gross Internal Floor Area
153.65 sq m / 1654 sq ft**

This plan is for guidance only and must not be relied upon as a statement of fact. Attention is drawn to the important notice on the last page of the text of the Particulars.

**Knight Frank
Notting Hill**

294 Westbourne Grove
London
W11 2PS

We would be delighted to tell you more

Jack Thomas

020 3910 9732

jack.thomas@knightfrank.com



Fixtures and fittings: A list of the fitted carpets, curtains, light fittings and other items fixed to the property which are included in the sale (or may be available by separate negotiation) will be provided by the Seller's Solicitors.

Important Notice: 1. Particulars: These particulars are not an offer or contract, nor part of one. You should not rely on statements by Knight Frank LLP in the particulars or by word of mouth or in writing ("information") as being factually accurate about the property, its condition or its value. Neither Knight Frank LLP nor any joint agent has any authority to make any representations about the property, and accordingly any information given is entirely without responsibility on the part of the agents, seller(s) or lessor(s). 2. Photos, Videos etc: The photographs, property videos and virtual viewings etc. show only certain parts of the property as they appeared at the time they were taken. Areas, measurements and distances given are approximate only. 3. Regulations etc: Any reference to alterations to, or use of, any part of the property does not mean that any necessary planning, building regulations or other consent has been obtained. A buyer or lessee must find out by inspection or in other ways that these matters have been properly dealt with and that all information is correct. 4. VAT: The VAT position relating to the property may change without notice. 5. To find out how we process Personal Data, please refer to our Group Privacy Statement and other notices at <https://www.knightfrank.com/legals/privacy-statement>. Particulars dated January 2025. Photographs and videos dated January 2025.

Knight Frank is the trading name of Knight Frank LLP. Knight Frank LLP is a limited liability partnership registered in England and Wales with registered number OC305934. Our registered office is at 55 Baker Street, London W1U 8AN where you may look at a list of members' names. If we use the term 'partner' when referring to one of our representatives, that person will either be a member, employee, worker or consultant of Knight Frank LLP and not a partner in a partnership. If you do not want us to contact you further about our services then please contact us by either calling 020 3544 0692, email to marketing.help@knightfrank.com or post to our UK Residential Marketing Manager at our registered office (above) providing your name and address.