

# Kelvin Court, Notting Hill W11



# Kelvin Court, Notting Hill W11

A stylish one bedroom apartment located in a prestigious mansion block. The reception room has large windows allowing for natural light. The kitchen is seamlessly designed and organized into fully integrated fittings. There is one bedroom and a family bathroom.

The principal bedroom has the benefit of a fitted wardrobe space. Throughout the apartment, there are large windows allowing for natural light to burst through.



**Guide price:** £785,000

**Tenure:** Leasehold: approximately 136 years remaining

**Service charge:** £8,500 per annum, reviewed every year, next review due 2024

**Ground rent:** Peppercorn

**Local authority:** Royal Borough of Kensington & Chelsea

**Council tax band:** E

## Location

Kelvin Court is a popular building moments from Notting Hill Gate (Circle, District and Central Line) and is therefore close to the shopping and transport facilities of the immediate area.

It is also a qualifying address for memberships to Ladbroke Square Gardens.



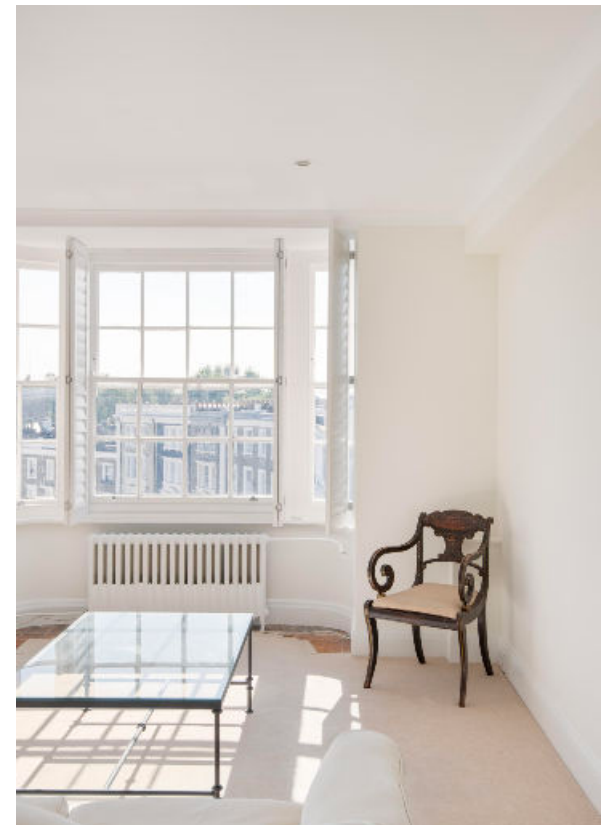
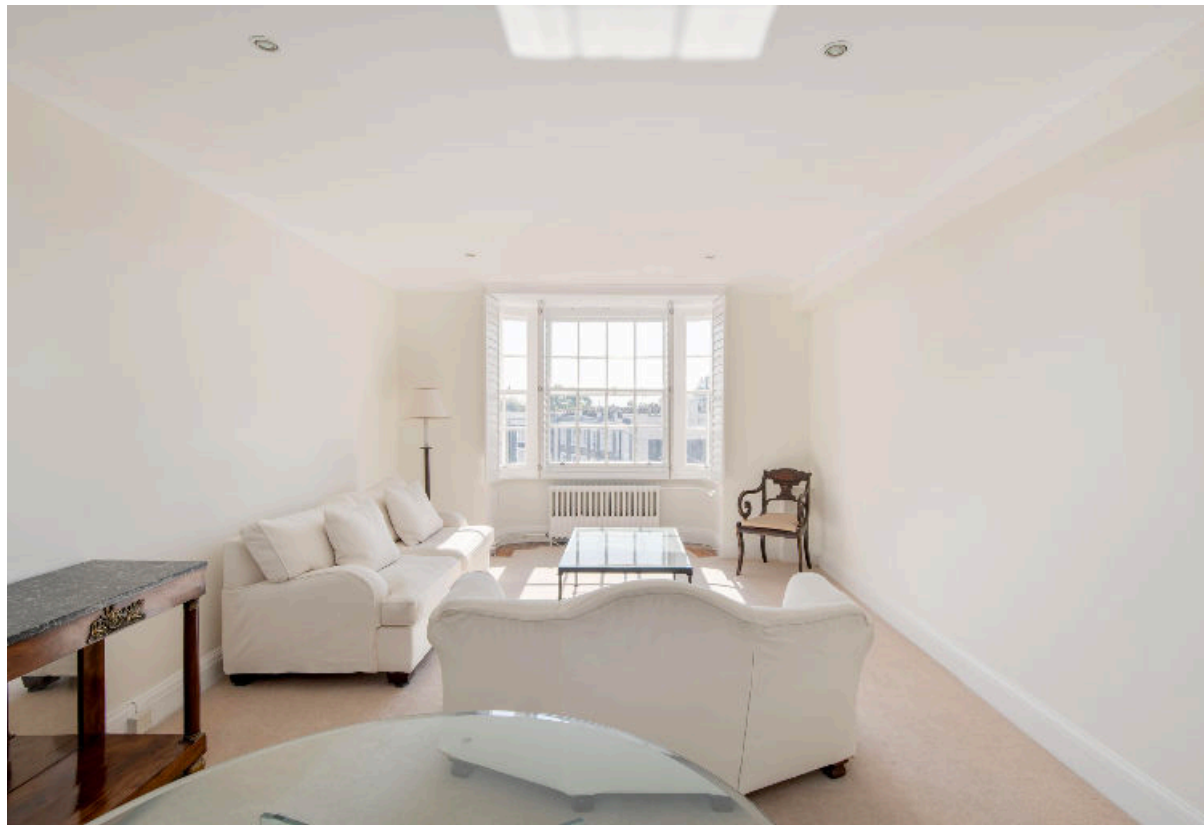

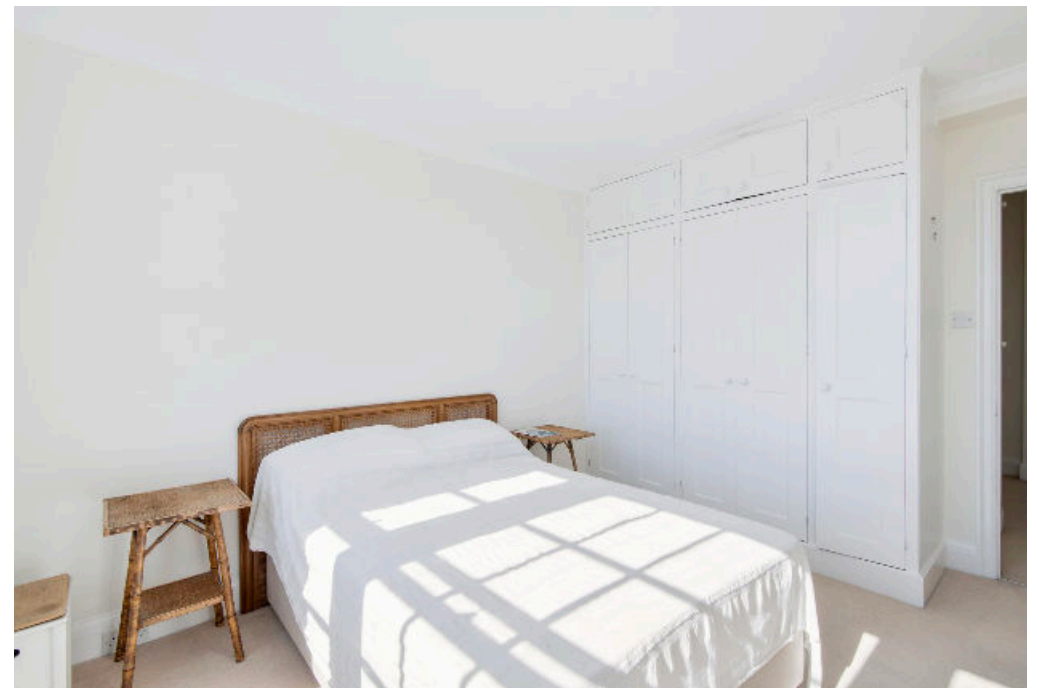
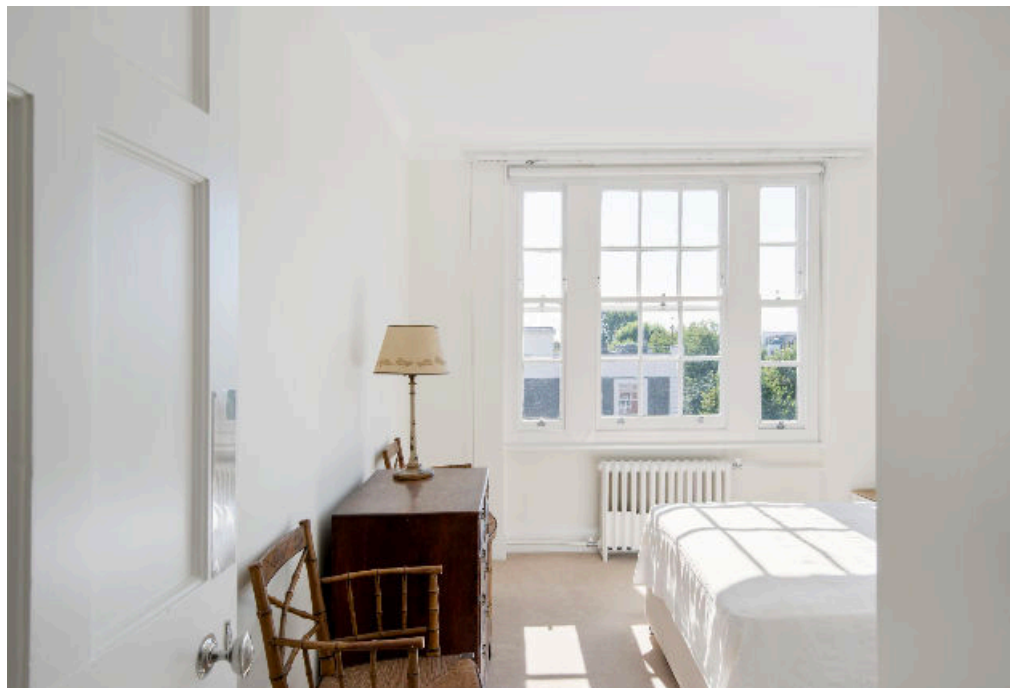

## Kelvin Court, W11

Approximate Floor Area = 57.0 sq m / 613 sq ft  
Including Limited Use Area (0.2 sq m / 2 sq ft)

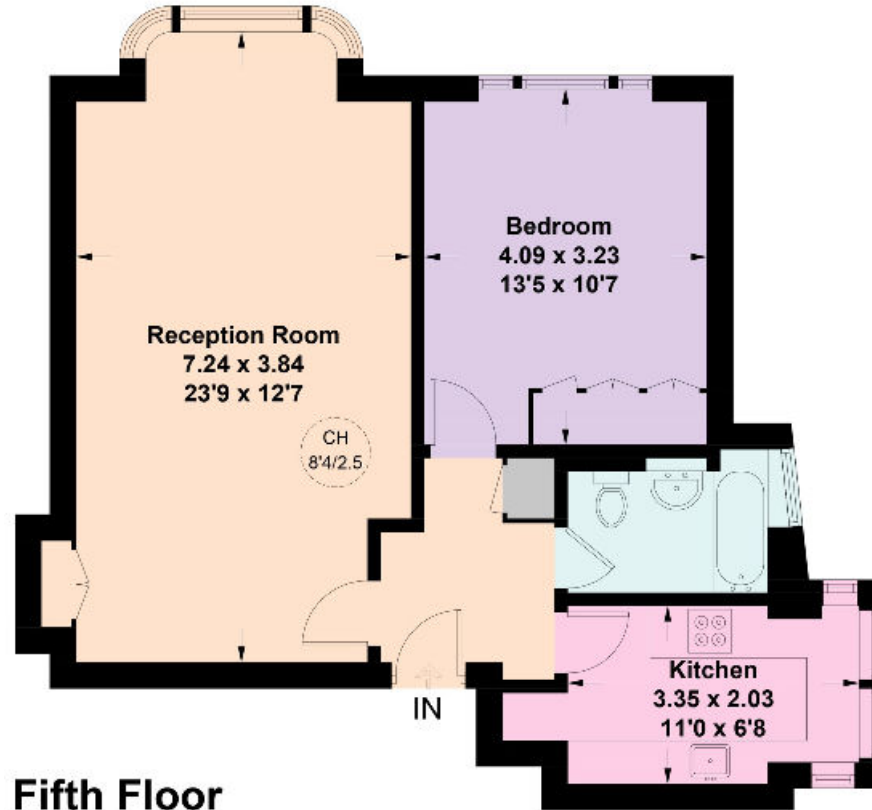

### Fifth Floor

Knight Frank  
Notting Hill

294 Westbourne Grove  
London W11 2PS

I would be delighted to tell you more

Jack Thomas  
020 3910 9732

jack.thomas@knightfrank.com



Fixtures and fittings: A list of the fitted carpets, curtains, light fittings and other items fixed to the property which are included in the sale (or may be available by separate negotiation) will be provided by the Seller's Solicitors.

Important Notice: 1. Particulars: These particulars are not an offer or contract, nor part of one. You should not rely on statements by Knight Frank LLP in the particulars or by word of mouth or in writing ("information") as being factually accurate about the property, its condition or its value. Neither Knight Frank LLP nor any joint agent has any authority to make any representations about the property, and accordingly any information given is entirely without responsibility on the part of the agents, seller(s) or lessor(s). 2. Photos, Videos etc: The photographs, property videos and virtual viewings etc. show only certain parts of the property as they appeared at the time they were taken. Areas, measurements and distances given are approximate only. 3. Regulations etc: Any reference to alterations to, or use of, any part of the property does not mean that any necessary planning, building regulations or other consent has been obtained. A buyer or lessee must find out by inspection or in other ways that these matters have been properly dealt with and that all information is correct. 4. VAT: The VAT position relating to the property may change without notice. 5. To find out how we process Personal Data, please refer to our Group Privacy Statement and other notices at <https://www.knightfrank.com/legals/privacy-statement>.

Particulars dated August 2023. Photographs and videos dated August 2023.

Knight Frank is the trading name of Knight Frank LLP. Knight Frank LLP is a limited liability partnership registered in England and Wales with registered number OC305934. Our registered office is at 55 Baker Street, London W1U 8AN where you may look at a list of members' names. If we use the term 'partner' when referring to one of our representatives, that person will either be a member, employee, worker or consultant of Knight Frank LLP and not a partner in a partnership. If you do not want us to contact you further about our services then please contact us by either calling 020 3544 0692, email to [marketing.help@knightfrank.com](mailto:marketing.help@knightfrank.com) or post to our UK Residential Marketing Manager at our registered office (above) providing your name and address.