



Mary Place, Notting Hill **W11**

Mary Place

Notting Hill **W11**

This property consists of two studio spaces; one currently being used as a spacious apartment, and the other as a charming artist's studio. The apartment is bright and airy, boasting high ceilings and large windows that flood the space with natural light. It features an open-plan living area that leads onto the bedroom area and a modern kitchen & bathroom. The property would benefit from renovation and offers the perfect opportunity for lateral living. The artist's studio is perfect for any creative individual. With its large windows and exposed brick walls, it's the perfect blank canvas for artistic expression. The studio benefits from plenty of natural light, ample storage space, and a separate entrance for privacy. This property offers a fantastic opportunity to re-imagine the space for lateral living, or for those looking for a separate home artists studio and creating your own bespoke living and work space.



Guide price: £2,300,000

Tenure: Freehold

Local authority: Royal Borough of Kensington & Chelsea

Council tax band: F

Location

Mary Place is conveniently located toward the western end of Holland Park Avenue, near to the fantastic Westfield shopping centre and transport facilities of London Underground Latimer Road (Hammersmith & City), Holland Park and Shepherds Bush (Central Line).

The property is close to green spaces of Avondale Park spacious park, which recently had 3 new tennis courts installed and other upgrades.





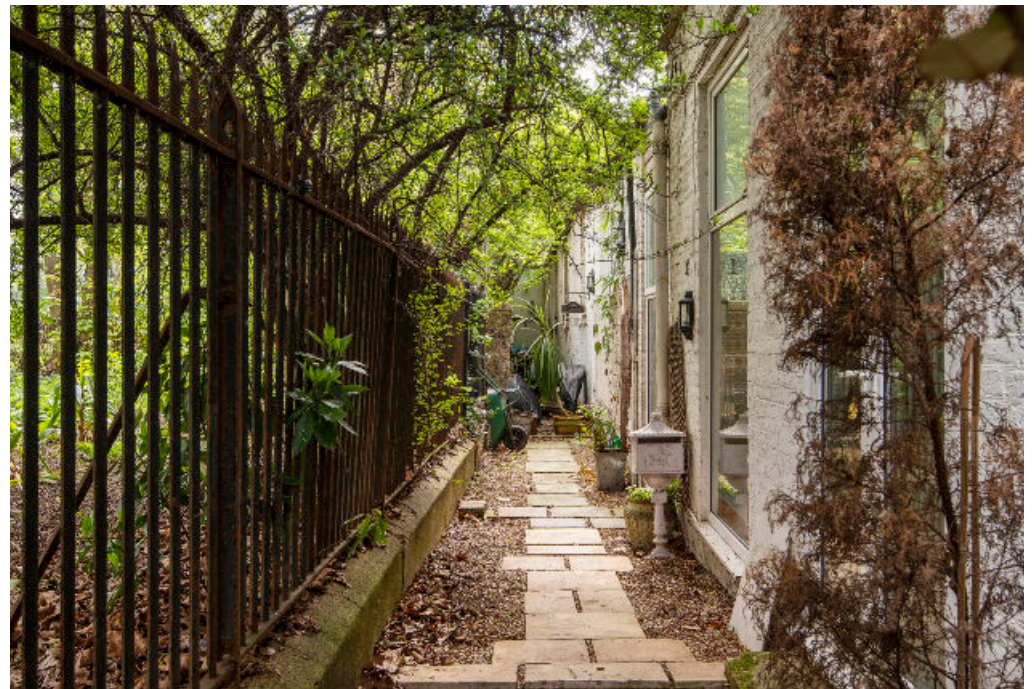

Mary Place, W11

Approximate Gross Internal Area = 221.7 sq m / 2387 sq ft
 (Including Mezzanine & Excluding Void)
 Including Limited Use Area (3.8 sq m / 41 sq ft)



This plan is for guidance only and must not be relied upon as a statement of fact. Attention is drawn to the important notice on the last page of the text of the Particulars.

- Reduced height ceiling



Mezzanine

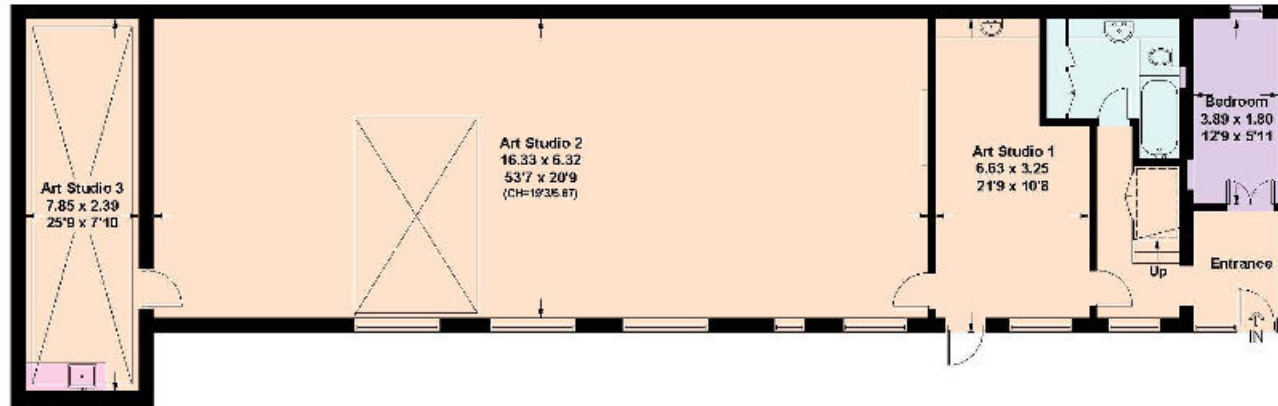

Ground Floor

Knight Frank
 Notting Hill
 294 Westbourne Grove
 London W11 2PS

I would be delighted to tell you more
Will Gregory
 020 3866 7835
will.gregory@knightfrank.com



Fixtures and fittings: A list of the fitted carpets, curtains, light fittings and other items fixed to the property which are included in the sale (or may be available by separate negotiation) will be provided by the Seller's Solicitors.
 Important Notice: 1. Particulars: These particulars are not an offer or contract, nor part of one. You should not rely on statements by Knight Frank LLP in the particulars or by word of mouth or in writing ("information") as being factually accurate about the property, its condition or its value. Neither Knight Frank LLP nor any joint agent has any authority to make any representations about the property, and accordingly any information given is entirely without responsibility on the part of the agents, seller(s) or lessor(s). 2. Photos, Videos etc: The photographs, property videos and virtual viewings etc. show only certain parts of the property as they appeared at the time they were taken. Areas, measurements and distances given are approximate only. 3. Regulations etc: Any reference to alterations to, or use of, any part of the property does not mean that any necessary planning, building regulations or other consent has been obtained. A buyer or lessee must find out by inspection or in other ways that these matters have been properly dealt with and that all information is correct. 4. VAT: The VAT position relating to the property may change without notice. 5. To find out how we process Personal Data, please refer to our Group Privacy Statement and other notices at <https://www.knightfrank.com/legals/privacy-statement>.
 Particulars dated April 2023. Photographs and videos dated April 2023.
 Knight Frank is the trading name of Knight Frank LLP. Knight Frank LLP is a limited liability partnership registered in England and Wales with registered number OC305934. Our registered office is at 55 Baker Street, London W1U 8AN where you may look at a list of members' names. If we use the term 'partner' when referring to one of our representatives, that person will either be a member, employee, worker or consultant of Knight Frank LLP and not a partner in a partnership. If you do not want us to contact you further about our services then please contact us by either calling 020 3544 0692, email to marketing.help@knightfrank.com or post to our UK Residential Marketing Manager at our registered office (above) providing your name and address.