

Kensington Park Mews W11



Kensington Park Mews

London W11

Renowned architects De Rosse Sa and interior designer Beata Heuman have combined their expertise to craft an exceptional mews house. Following extensive renovations, the property now boasts an elegant and high-specification finish throughout. The ground level features a double bedroom with guest bathroom, a contemporary kitchen and dining room with exposed polished concrete flooring and wooden joinery. Lutron lighting and south-facing windows ensure that the space is well-lit throughout all seasons..

A beautifully designed staircase leads to the first floor, where you'll find a bedroom/study and a spacious reception room perfect for entertaining guests. The second floor is home to the principal bedroom, complete with a large en-suite and generous south-facing terrace. Renovation works have also led to the creation of a basement, now utilised as an impressive home cinema and games room. Additionally, the basement level includes a utility room, extra storage, and a W/C. Kensington Park Mews offers a private gated entry system and off-street parking.



Guide price: £4,000,000

Tenure: Freehold

Local authority: Royal Borough of Kensington & Chelsea

Council tax band: G





Kensington Park Mews is closeby to many bars, boutiques, and restaurants of Kensington Park Road, Westbourne Grove, Ledbury Road, and Portobello Road. Notting Hill Gate Underground station (Central, Circle & District Lines) and Ladbroke Grove (Hammersmith & City and Circle Lines) are within a short distance, and close by are the wonderful open spaces of Hyde Park, Kensington Gardens. There is straight-forward access to the A40 and the West Country.

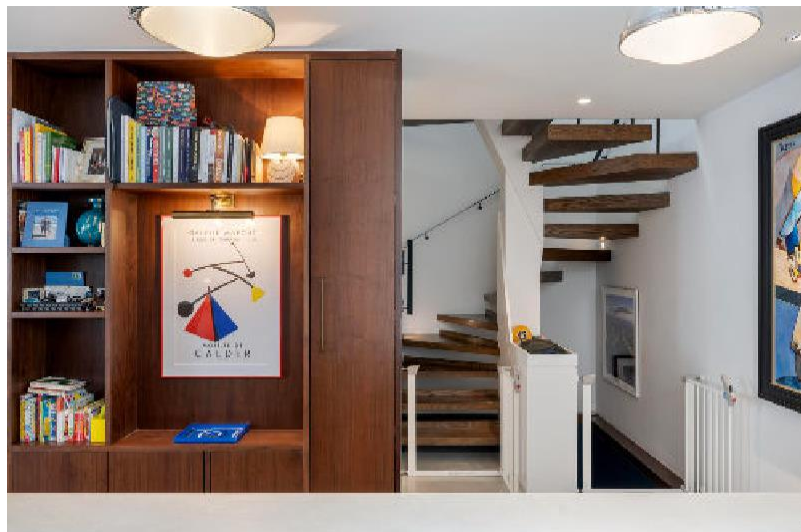

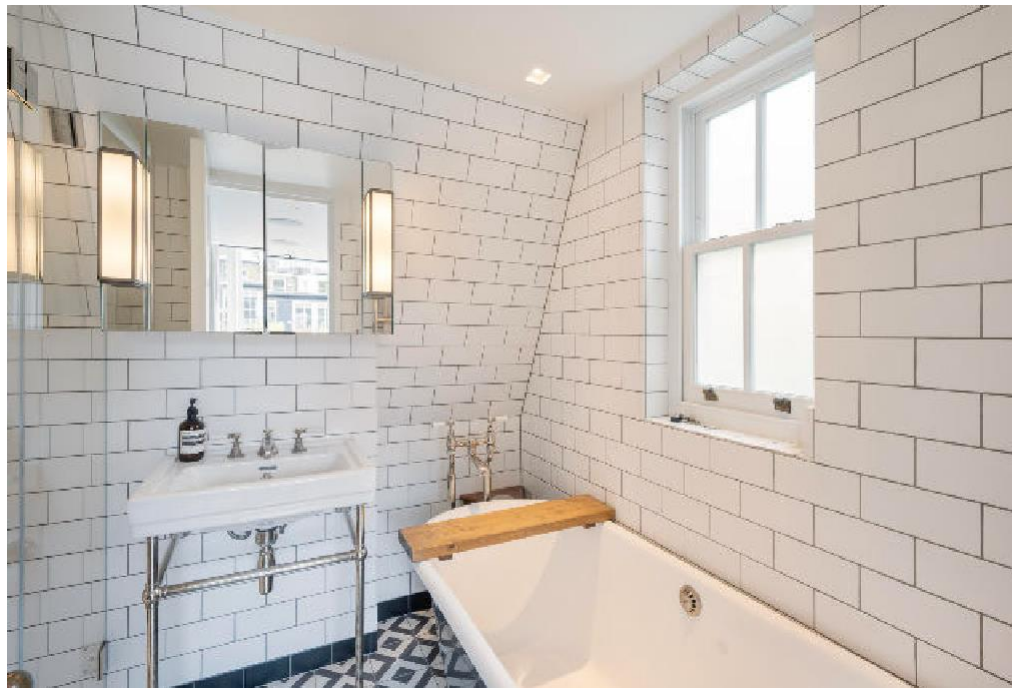

Kensington Park Mews, W11

**Approximate Gross Internal Floor Area
1,890 sq ft 175.5 sq m**

This plan is for guidance only and must not be relied upon as a statement of fact. Attention is drawn to the important notice on the last page of the text of the Particulars.

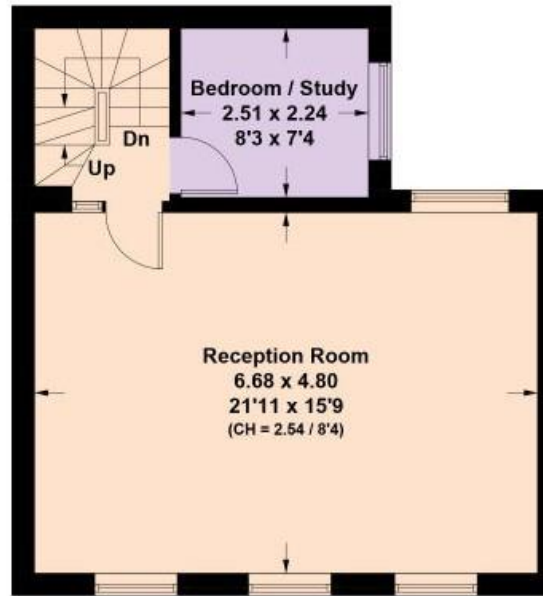

First Floor

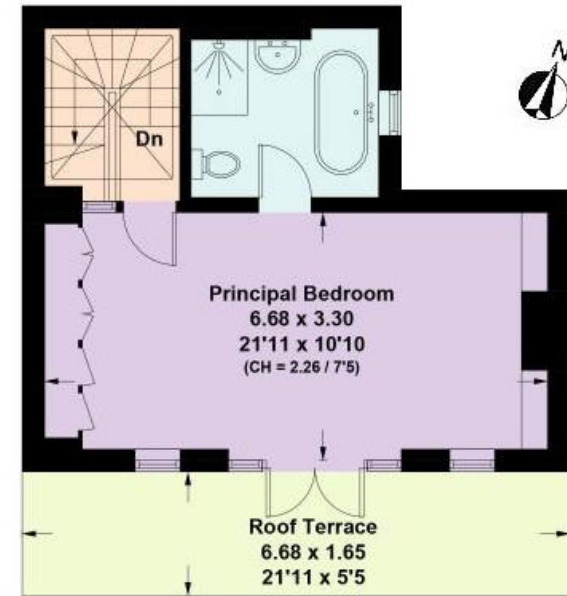

Second Floor

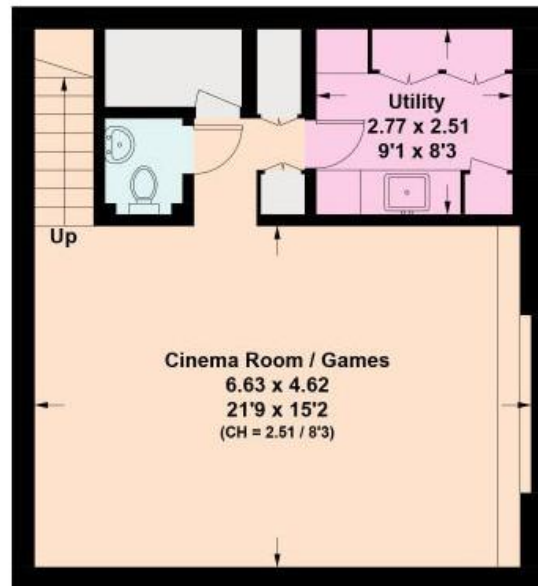

Lower Ground Floor

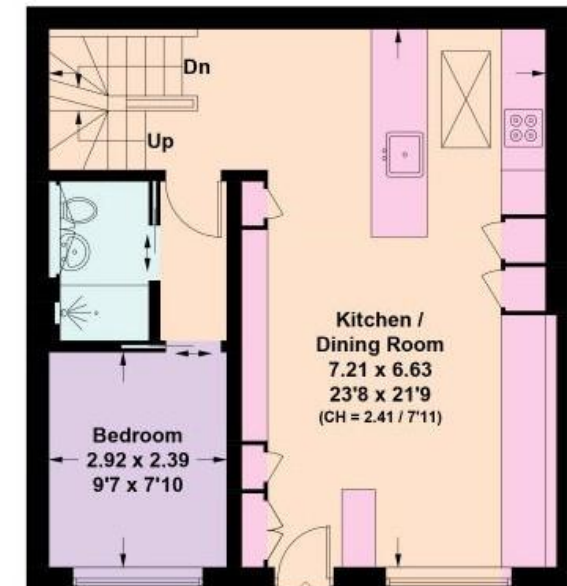

Ground Floor



Knight Frank
Notting Hill
294 Westbourne Grove
London
W11 2PS

Jack Thomas
020 3892 3572
jack.thomas@knightfrank.com

knightfrank.co.uk

Your partners in property



Fixtures and fittings: A list of the fitted carpets, curtains, light fittings and other items fixed to the property which are included in the sale (or may be available by separate negotiation) will be provided by the Seller's Solicitors.

Important Notice: 1. Particulars: These particulars are not an offer or contract, nor part of one. You should not rely on statements by Knight Frank LLP in the particulars or by word of mouth or in writing ("information") as being factually accurate about the property, its condition or its value. Neither Knight Frank LLP nor any joint agent has any authority to make any representations about the property, and accordingly any information given is entirely without responsibility on the part of the agents, seller(s) or lessor(s). 2. Photos, Videos etc: The photographs, property videos and virtual viewings etc. show only certain parts of the property as they appeared at the time they were taken. Areas, measurements and distances given are approximate only. 3. Regulations etc: Any reference to alterations to, or use of, any part of the property does not mean that any necessary planning, building regulations or other consent has been obtained. A buyer or lessee must find out by inspection or in other ways that these matters have been properly dealt with and that all information is correct. 4. VAT: The VAT position relating to the property may change without notice. 5. To find out how we process Personal Data, please refer to our Group Privacy Statement and other notices at <https://www.knightfrank.com/legals/privacy-statement>.

Particulars dated August 2024. Photographs and videos dated August 2024.

All information is correct at the time of going to print. Knight Frank is the trading name of Knight Frank LLP. Knight Frank LLP is a limited liability partnership registered in England and Wales with registered number OC305934. Our registered office is at 55 Baker Street, London W1U 8AN. We use the term 'partner' to refer to a member of Knight Frank LLP, or an employee or consultant. A list of members names of Knight Frank LLP may be inspected at our registered office. If you do not want us to contact you further about our services then please contact us by either calling 020 3544 0692, email to marketing.help@knightfrank.com or post to our UK Residential Marketing Manager at our registered office (above) providing your name and address.