

# Royal Crescent, Notting Hill W11

---



# Royal Crescent, Notting Hill W11

This stunning one bedroom has been finished to the highest specification by West 11 Design Ltd. This flat is located on the second floor of this handsome period building, the second floor reception room is home to a stunning period fire place and overlooks Royal Crescent Gardens. This lateral flat also features a large double bedroom with ample storage, a beautiful German fitted kitchen and Italian bathroom with underfloor heating.

Royal Crescent is ideally located moments away from the cafe's and restaurants of Holland Park Avenue. Holland Park tube (central line) and Shepherds Bush station are also close by.

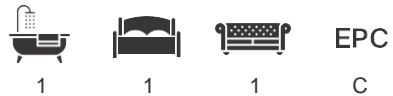

**Guide price:** £855,000

**Tenure:** Share of freehold, approximately 999 years remaining

**Service charge:** £1,500 per annum, reviewed every year, next review due 2025

**Local authority:** Royal Borough of Kensington and Chelsea

**Council tax band:** E

















# Royal Crescent, Notting Hill W11

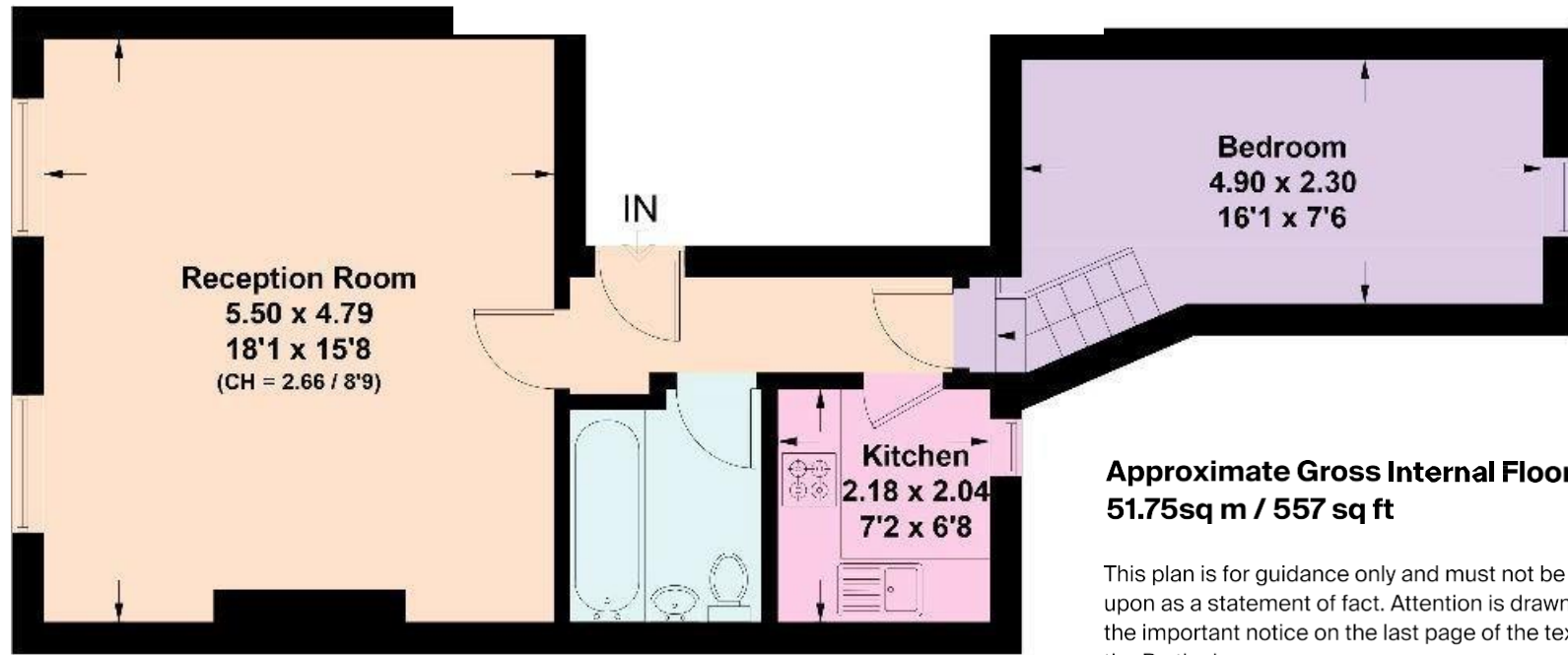

**Approximate Gross Internal Floor Area**  
**51.75sq m / 557 sq ft**

This plan is for guidance only and must not be relied upon as a statement of fact. Attention is drawn to the important notice on the last page of the text of the Particulars.

## Second Floor

Knight Frank  
Notting Hill  
294 Westbourne Grove  
London W112PS

We would be delighted to tell you more  
Jack Thomas  
020 3910 9732  
[jack.thomas@knightfrank.com](mailto:jack.thomas@knightfrank.com)

This plan is for layout guidance only. Not drawn to scale unless stated. Windows and door openings



Fixtures and fittings: A list of the fitted carpets, curtains, light fittings and other items fixed to the property which are included in the sale (or may be available by separate negotiation) will be provided by the Seller's Solicitors.  
Important Notice: 1.Particulars: These particulars are not an offer or contract, nor part of one. You should not rely on statements by Knight FrankLLP in the particulars or by word of mouth or in writing ("information") as being factually accurate about the property, its condition or its value. Neither Knight Frank LLP nor any joint agent has any authority to make any representations about the property, and accordingly any information given is entirely without responsibility on the part of the agents, seller(s) or lessor(s). 2. Photos, Videos etc: The photographs, property videos and virtual viewings etc. show only certain parts of the property as they appeared at the time they were taken. Areas, measurements and distances given are approximate only. 3. Regulations etc: Any reference to alterations to, or use of, any part of the property does not mean that any necessary planning, building regulations or other consent has been obtained. A buyer or lessee must find out by inspection or in other ways that these matters have been properly dealt with and that all information is correct. 4. VAT: The VAT position relating to the property may change without notice. 5. To find out how we process Personal Data, please refer to our Group Privacy Statement and other notices at <https://www.knightfrank.com/legals/privacy-statement>.

Particulars dated March 2024. Photographs and videos dated March 2024.  
Knight Frank is the trading name of Knight Frank LLP. Knight Frank LLP is a limited liability partnership registered in England and Wales with registered number OC305934. Our registered office is at 55 Baker Street, London W1U8AN where you may look at a list of members' names. If we use the term 'partner' when referring to one of our representatives, that person will either be a member, employee, worker or consultant of Knight Frank LLP and not a partner in a partnership. If you do not want us to contact you further about our services then please contact us by either calling 020 3544 0692, email to [marketing.help@knightfrank.com](mailto:marketing.help@knightfrank.com) or post to our UK Residential Marketing Manager at our registered office (above) providing your name and address.