



Shrewsbury Mews, Notting Hill W2

---

# Shrewsbury Mews, Notting Hill W2

The first floor of the property is a spacious, open-plan kitchen, living room and dining area. Two large windows provide plenty of natural light.

On the second floor there are two well-proportioned double bedrooms and a large bathroom with a bathtub and walk-in shower. The third floor is home to the large principal bedroom and an en-suite bathroom.

The property benefits from a garage on the ground floor, exceptional levels of storage throughout and is in excellent condition. Shrewsbury Mews is a gated mews in the heart of Notting Hill and is superbly located.



**Guide price:** £1,300,000

**Tenure:** Share of freehold, approximately 958 years remaining

**Service charge:** £425 per annum, reviewed every year, next review due 2025

**Local authority:** City of Westminster

**Council tax band:** F

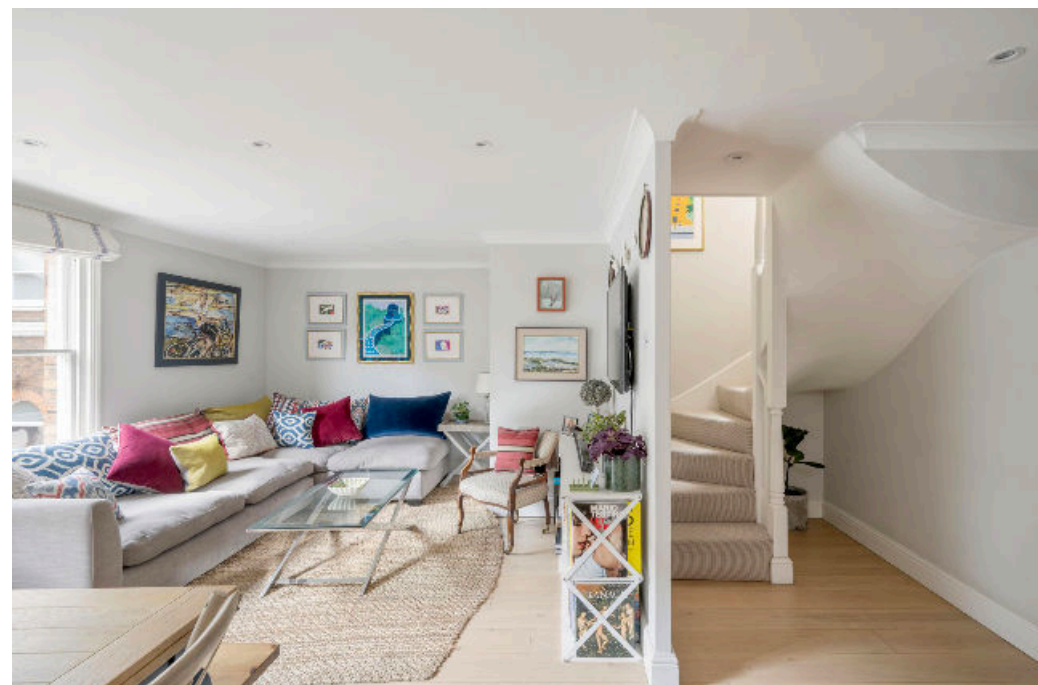





# Shrewsbury Mews, Notting Hill W2

**Approximate Gross Internal Floor Area  
126.3 sq m / 1359 sq ft**

This plan is for guidance only and must not be relied upon as a statement of fact. Attention is drawn to the important notice on the last page of the text of the Particulars.

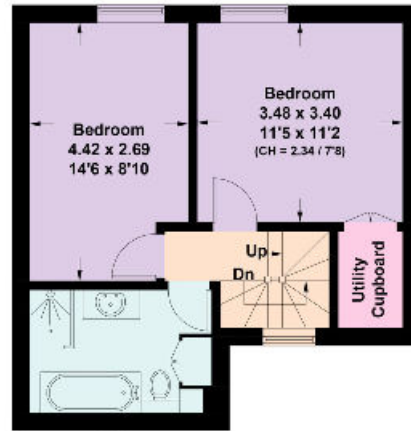

**Second Floor**

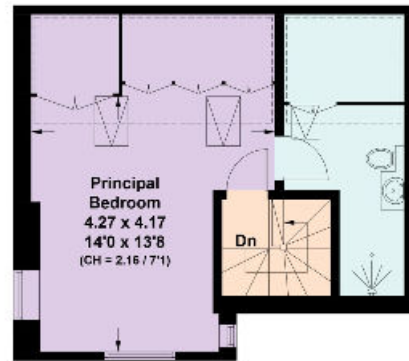

**Third Floor**

- Reduced head height below 1.5m

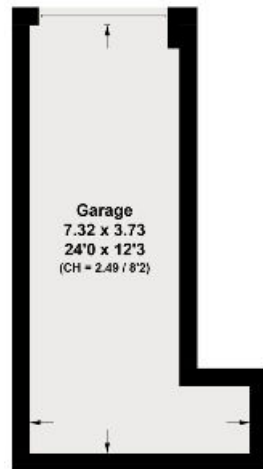

**Ground Floor**

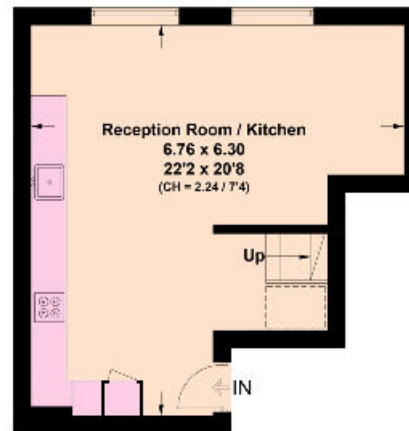

**First Floor**

Knight Frank  
Notting Hill

294 Westbourne Grove  
London  
W11 2PS

We would be delighted to tell you more

**Jack Thomas**  
020 3910 9732  
jack.thomas@knightfrank.com



Fixtures and fittings: A list of the fitted carpets, curtains, light fittings and other items fixed to the property which are included in the sale (or may be available by separate negotiation) will be provided by the Seller's Solicitors.

Important Notice: 1. Particulars: These particulars are not an offer or contract, nor part of one. You should not rely on statements by Knight Frank LLP in the particulars or by word of mouth or in writing ("information") as being factually accurate about the property, its condition or its value. Neither Knight Frank LLP nor any joint agent has any authority to make any representations about the property, and accordingly any information given is entirely without responsibility on the part of the agents, seller(s) or lessor(s). 2. Photos, Videos etc: The photographs, property videos and virtual viewings etc. show only certain parts of the property as they appeared at the time they were taken. Areas, measurements and distances given are approximate only. 3. Regulations etc: Any reference to alterations to, or use of, any part of the property does not mean that any necessary planning, building regulations or other consent has been obtained. A buyer or lessee must find out by inspection or in other ways that these matters have been properly dealt with and that all information is correct. 4. VAT: The VAT position relating to the property may change without notice. 5. To find out how we process Personal Data, please refer to our Group Privacy Statement and other notices at <https://www.knightfrank.com/legals/privacy-statement>. Particulars dated June 2024. Photographs and videos dated June 2024.

Knight Frank is the trading name of Knight Frank LLP. Knight Frank LLP is a limited liability partnership registered in England and Wales with registered number OC305934. Our registered office is at 55 Baker Street, London W1U 8AN where you may look at a list of members' names. If we use the term 'partner' when referring to one of our representatives, that person will either be a member, employee, worker or consultant of Knight Frank LLP and not a partner in a partnership. If you do not want us to contact you further about our services then please contact us by either calling 020 3544 0692, email to [marketing.help@knightfrank.com](mailto:marketing.help@knightfrank.com) or post to our UK Residential Marketing Manager at our registered office (above) providing your name and address.