

Colville Road,
Notting Hill

W11

 Knight
Frank





A modern and extremely well presented apartment situated in the heart of Notting Hill.

The apartment boasts a large kitchen / dining room featuring elegant coving, floor to ceiling windows and access to the front balcony / terrace. There is a sleek integrated kitchen unit to the left and a feature fireplace to the right of the room.

There are glass sliding doors separating the reception area from the bedroom.

The bedroom occupies a king size bed, fitted wardrobes and steps towards its en suite bathroom, accommodating both shower and bath tub.

There is also a cloakroom as you enter the apartment.

A truly beautiful apartment located in a fantastic area.

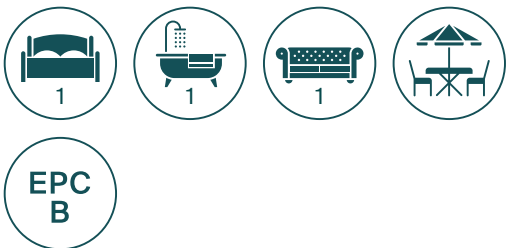

Colville Road is ideally situated close to Westbourne Grove and Portobello Road. Westbourne Grove boasts an array of cafes, restaurants and boutiques. The apartment is also within close reach of Notting Hill Gate Underground station (District & Circle lines).



A truly beautiful apartment located in a fantastic area.



Colville Road, W11

Approximate Floor Area = 67.4 sq m / 725 sq ft
Including Limited Use Area (0.7 sq m / 7 sq ft)

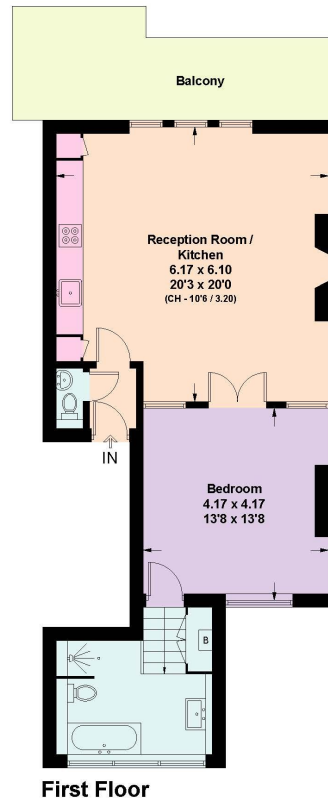

This plan is for layout guidance only. Not drawn to scale unless stated. Windows and door openings are approximate. Whilst every care is taken in the preparation of this plan, please check all dimensions, shapes and compass bearings before making any decisions reliant upon them. (ID713489)

Knight Frank
Notting Hill
294 Westbourne Grove
London

I would be delighted to tell you more.

Chelsea Whelan
020 7229 0229
chelsea.whelan@knightfrank.com

[knightfrank.co.uk](https://www.knightfrank.co.uk)



Connecting people & property, perfectly.

Fixtures and fittings: A list of the fitted carpets, curtains, light fittings and other items fixed to the property which are included in the sale (or may be available by separate negotiation) will be provided by the Seller's Solicitors.

Important Notice: 1. Particulars: These particulars are not an offer or contract, nor part of one. You should not rely on statements by Knight Frank LLP in the particulars or by word of mouth or in writing ("information") as being factually accurate about the property, its condition or its value. Neither Knight Frank LLP nor any joint agent has any authority to make any representations about the property, and accordingly any information given is entirely without responsibility on the part of the agents, seller(s) or lessor(s). 2. Photos, Videos etc: The photographs, property videos and virtual viewings etc. show only certain parts of the property as they appeared at the time they were taken. Areas, measurements and distances given are approximate only. 3. Regulations etc: Any reference to alterations to, or use of, any part of the property does not mean that any necessary planning, building regulations or other consent has been obtained. A buyer or lessee must find out by inspection or in other ways that these matters have been properly dealt with and that all information is correct. 4. VAT: The VAT position relating to the property may change without notice. 5. To find out how we process Personal Data, please refer to our Group Privacy Statement and other notices at <https://www.knightfrank.com/legals/privacy-statement>.

Particulars dated December 2020. Photographs and videos dated November 2020.

Knight Frank is the trading name of Knight Frank LLP. Knight Frank LLP is a limited liability partnership registered in England and Wales with registered number OC305934. Our registered office is at 55 Baker Street, London W1U 8AN where you may look at a list of members' names. If we use the term 'partner' when referring to one of our representatives, that person will either be a member, employee, worker or consultant of Knight Frank LLP and not a partner in a partnership. If you do not want us to contact you further about our services then please contact us by either calling 020 3544 0692, email to marketing.help@knightfrank.com or post to our UK Residential Marketing Manager at our registered office (above) providing your name and address.