

Courtnell Street
Notting Hill
W2

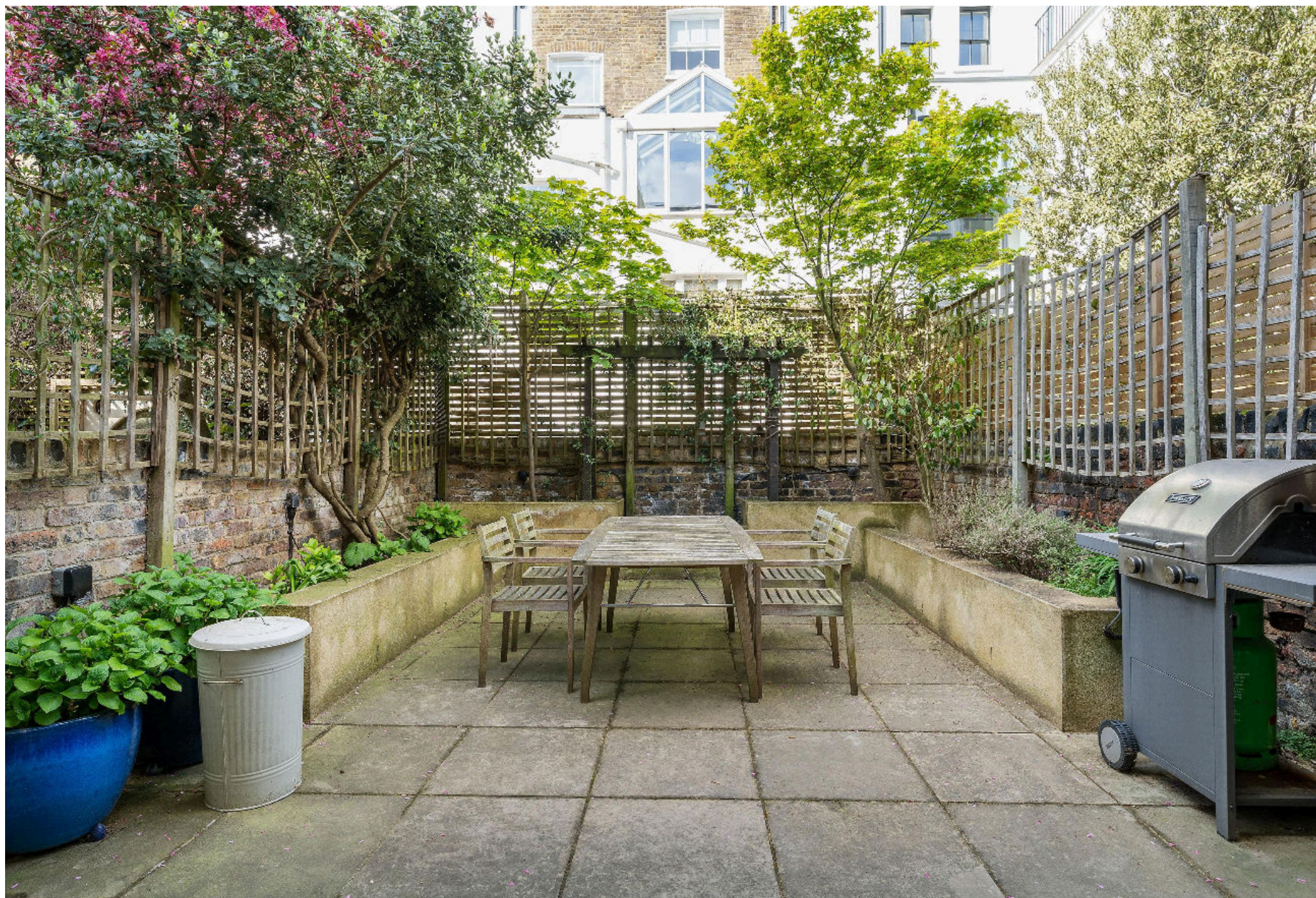





A beautifully presented family home with a private patio garden.



City of Westminster
Guide price
£2,350 per week



This property features plenty of living space with the ground floor consisting of the kitchen, then dining area and reception area leading out on to the private garden.

The house benefits from an abundance of natural light, excellent location on a quiet street, wooden flooring throughout, built-in wardrobes in each bedroom, good storage and bi-folding doors leading out on to the private garden.

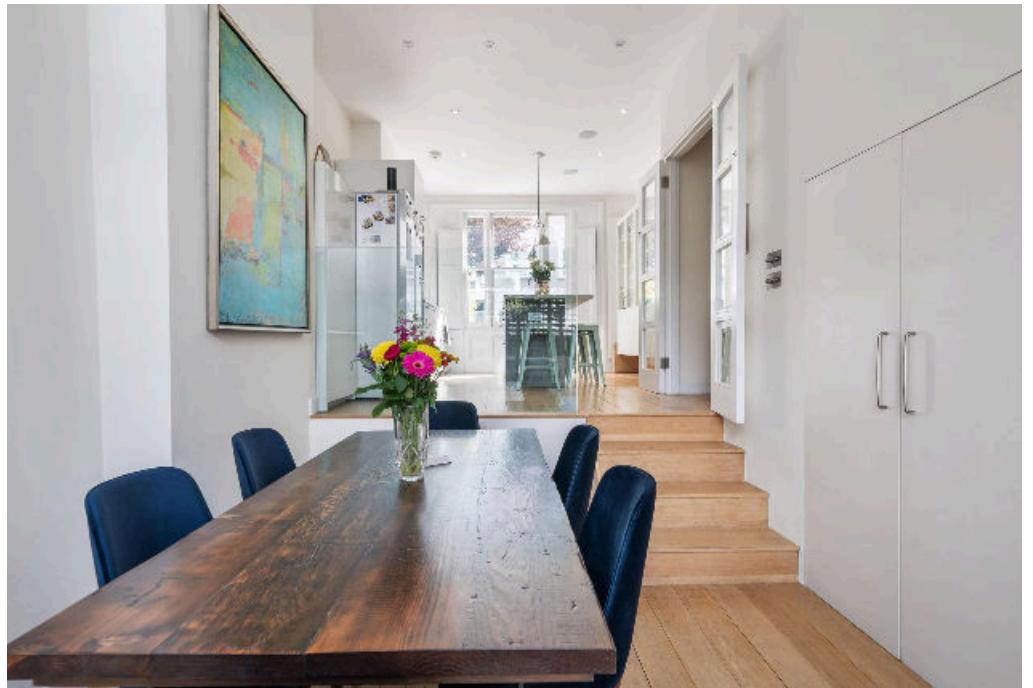



This property features plenty of living space with the ground floor consisting of the kitchen, then dining area and reception area leading out on to the private garden.

The house benefits from an abundance of natural light, excellent location on a quiet street, wooden flooring throughout, built-in wardrobes in each bedroom, good storage and bi-folding doors leading out on to the private garden.







Tenants Fees

All potential tenants should be advised that, as well as rent and the deposit, an administration fee of £288 and referencing fees of £48 per person will apply when renting a property (if not an AST). (All fees shown are inclusive of VAT.) If the landlord agrees to you having a pet, you may be required to pay a higher deposit (if not an AST) or higher weekly rent (if an AST). Please ask us for more information about other fees that will apply or visit www.knightfrank.co.uk/tenantfees.

Knight Frank
 Notting Hill lettings
 298 Westbourne Grove
 London W11 2PS

We would be delighted to tell you more.

Elizabeth Holder

elizabeth.holder@knightfrank.com

knightfrank.co.uk



Connecting people & property, perfectly.

Fixtures and fittings: Carpets, curtains, light fittings and other items fixed to the property (and not fixed to the property) belonging to the landlord are included in any tenancy as evidenced in the inventory, unless specifically noted otherwise. All those items regarded as tenant's fixtures and fittings, are specifically excluded from any tenancy and will not be evidenced in the inventory.

Important Notice: 1. Particulars: These particulars are not an offer or contract, nor part of one. You should not rely on statements by Knight Frank LLP in the particulars or by word of mouth or in writing ("information") as being factually accurate about the property, its condition or its value. Neither Knight Frank LLP nor any joint agent has any authority to make any representations about the property, and accordingly any information given is entirely without responsibility on the part of the agents, seller(s) or lessor(s). 2. Photos, Videos etc: The photographs, property videos and virtual viewings etc. show only certain parts of the property as they appeared at the time they were taken. Areas, measurements and distances given are approximate only. 3. Regulations etc: Any reference to alterations to, or use of, any part of the property does not mean that any necessary planning, building regulations or other consent has been obtained. A buyer or lessee must find out by inspection or in other ways that these matters have been properly dealt with and that all information is correct. 4. VAT: The VAT position relating to the property may change without notice. 5. To find out how we process Personal Data, please refer to our Group Privacy Statement and other notices at <https://www.knightfrank.com/legals/privacy-statement>.

Particulars dated May 2021. Photographs and videos dated April 2021.

Knight Frank is the trading name of Knight Frank LLP. Knight Frank LLP is a limited liability partnership registered in England and Wales with registered number OC305934. Our registered office is at 55 Baker Street, London W1U 8AN where you may look at a list of members' names. If we use the term 'partner' when referring to one of our representatives, that person will either be a member, employee, worker or consultant of Knight Frank LLP and not a partner in a partnership. If you do not want us to contact you further about our services then please contact us by either calling 020 3544 0692, email to marketing.help@knightfrank.com or post to our UK Residential Marketing Manager at our registered office (above) providing your name and address.