

PALACE COURT

NOTTING HILL • W2



 Knight
Frank

Property description

A third floor 4 bedroom flat to rent, ideally situated on Palace Court, which benefits from a large and bright reception room.

The master bedroom has built in wardrobes as well having a large en suite shower/bathroom.

Accommodation comprises 4 bedrooms, 3 bathrooms, reception room, kitchen, balcony, porter, lift, 3rd floor.

The property is in excellent condition and also boasts oak wooden floors throughout.

Guide price: £2,700 per week

Unfurnished

Area information

Palace Court is a striking wide road of red brick mansion houses situated close to and north of Hyde Park and Kensington Gardens off the Bayswater Road.

Within easy access to Notting Hill (Central Line to West End and City), Queensway and Bayswater (District and Circle Line) underground stations and the numerous shops and restaurants as well as good schools of Notting Hill and Kensington.

Local authority

City of Westminster



**Approximate Gross Internal Floor Area
206 sq.m./2,220 sq.ft.**

This plan is for guidance only and must not be relied upon as a statement of fact. Attention is drawn to the Important Notice on the last page of the text of the Particulars

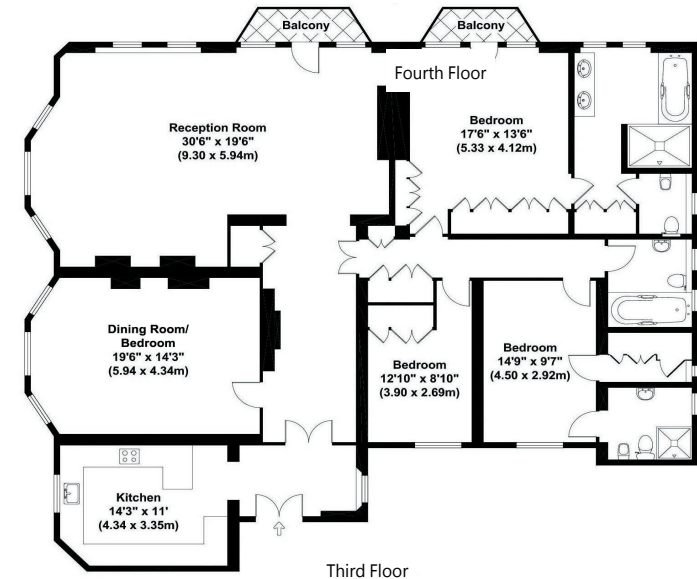

020 7985 9990

**298 Westbourne Grove
Notting Hill, W11 2PS**

nottinghilllettings@knightfrank.com



Energy Efficiency Rating		Current	Potential
Very energy efficient - lower running costs			
(92-100)	A		
(81-91)	B		
(69-80)	C		
(55-68)	D		
(39-54)	E		
(21-38)	F		
(1-20)	G		
Not energy efficient - higher running costs			
England, Scotland & Wales		EU Directive 2002/91/EC	

Important Notice 1. Particulars: These particulars are not an offer or contract, nor part of one. You should not rely on statements by Knight Frank LLP in the particulars or by word of mouth or in writing ("information") as being factually accurate about the property, its condition or its value. Neither Knight Frank LLP nor any joint agent has any authority to make any representations about the property, and accordingly any information given is entirely without responsibility on the part of the agents, seller(s) or lessor(s). 2. Photos etc: The photographs show only certain parts of the property as they appeared at the time they were taken. Areas, measurements and distances given are approximate only. 3. Regulations etc: Any reference to alterations to, or use of, any part of the property does not mean that any necessary planning, building regulations or other consent has been obtained. A buyer or lessee must find out by inspection or in other ways that these matters have been properly dealt with and that all information is correct. 4. VAT: The VAT position relating to the property may change without notice. Particulars dated November 2015. Photographs dated November 2015. Knight Frank LLP is a limited liability partnership registered in England with registered number OC305934. Our registered office is 55 Baker Street, London, W1U 8AN, where you may look at a list of members' names.