

# Bletchingdon Park Stables, Bletchingdon

---



# An elegant grade II listed Georgian home located in the beautiful historic surroundings of Bletchington Park.

## Summary of accommodation

**Ground floor** Sitting room | Kitchen/breakfast room | Cloakroom

**First floor** 2 bedrooms | 2 bath/shower rooms

**Outside** Private walled garden and to the front is a delightful shared courtyard and parking.

## Distances

Village shop 0.5 mile, M40 (J9) 3 miles, Oxford Parkway (London Paddington 60 minutes) 6 miles, Bicester village and railway station 7 miles (All times and distances are approximate).

## Location

The property is situated on the edge of the sought-after village of Bletchington, in a prime Oxfordshire location. There is a village green in the centre of the village with a primary school and a public house to either side. Bletchington Park has its own gates to the village church from its grounds.

The estate is well located for excellent communications, with the A34 providing access to the M40 (giving access to London and Birmingham), A40, Oxford and Newbury. Trains from Bicester provide a fast rail service into London Marylebone, taking around 57 minutes. Heathrow and Birmingham airports are within easy reach, and private planes can be landed at nearby Oxford airport.

The area is renowned for its schooling, with Oxford schools including Headington, St Edwards and The Dragon School. Others in the area include Stowe, Tudor Hall, Bloxham, Cothill and Radley College. Bletchington Park is surrounded by recreational and sporting opportunities, with footpaths and bridleways providing excellent walking and horse riding, golf at Kirtlington and racing at Newbury.



2



3



1

## The Property

An exclusive and elegant grade II listed Georgian home forming part of the sympathetically converted Bletchingdon Park Stables set in a beautiful Oxfordshire countryside setting approached via a tree-lined driveway and next to a church.

Charming accommodation arranged over two floors with an open fireplace, high ceilings, sash windows, farmhouse style kitchen and stunning bedrooms, one with exposed roof trusses and the other with an exposed stone fireplace.

The main reception rooms have excessively generous ceiling heights and original sash windows permitting plenty of natural light. On the ground floor is a sitting room, kitchen/breakfast room and cloakroom. There are two double bedrooms on the first floor, both with built-in storage and two bath/shower rooms.

To the rear is a private walled garden and to the front is a delightful shared courtyard. Plus further private parking in slot number thirteen.

## Property information

**Services:** Mains electricity, water and drainage. Central heating and underfloor electric heating via Air Source heat pump. Air circulation system.

**Local authority:** Cherwell District Council. Tel: 01295 252535

Oxfordshire County Council. Tel: 01865 792422

**Council Tax Band:** F

**Tenure:** Share of freehold

**EPC:** Rating D

**Service Charge:** £1,400 per annum

**Guide Price:** £600,000

## Viewings

By appointment through sole selling agent Knight Frank.





## Approximate Gross Internal Floor Area

Total Area = 106 sq m / 1,145 sq ft

This plan is for guidance only  
and must not be relied upon as a  
statement of fact. Attention is drawn  
to the important notice on the last page  
of the text of the Particulars.

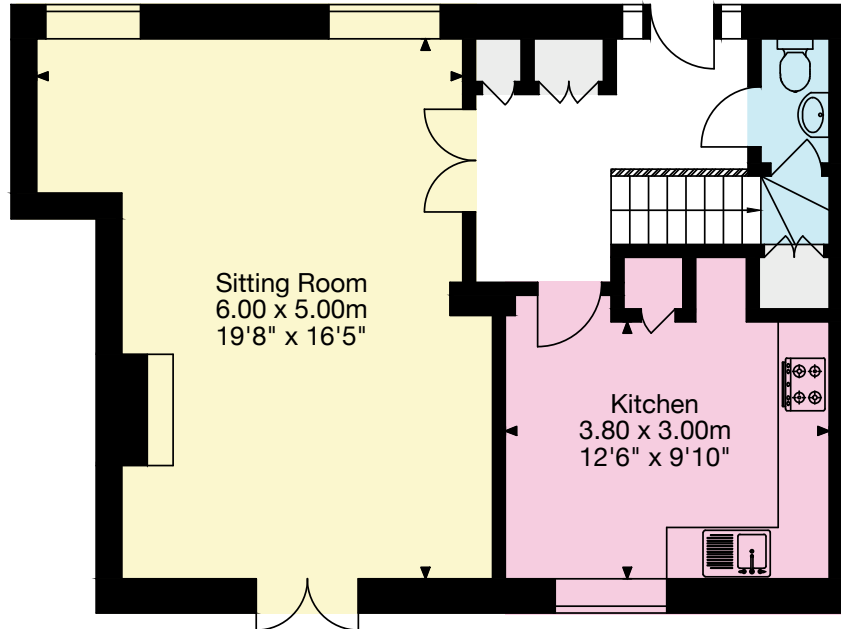
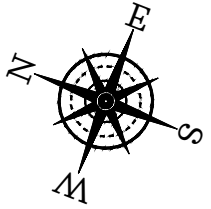

Ground Floor

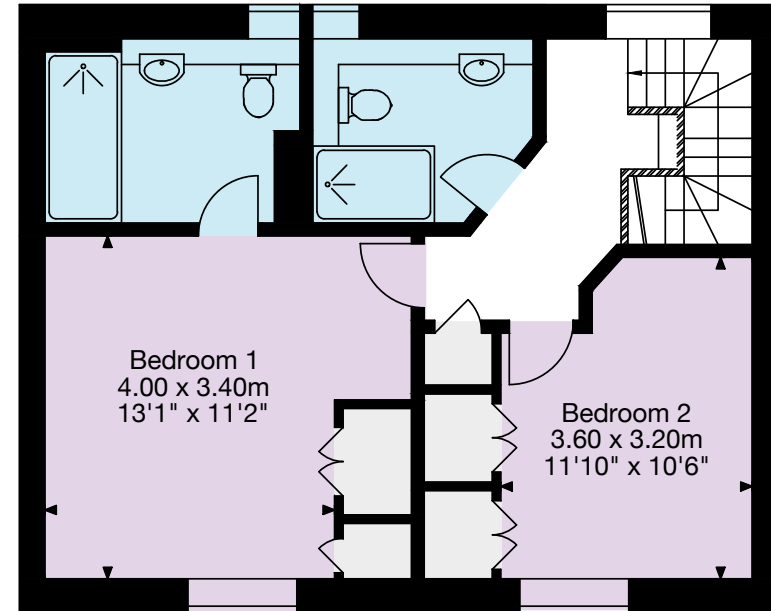

First Floor

Knight Frank Oxford  
274 Banbury Road  
Summertown  
Oxford  
OX2 7DY  
[knightfrank.co.uk](https://www.knightfrank.co.uk)

I would be delighted to tell you more

Harry Sheppard  
01865 264885  
[harry.sheppard@knightfrank.com](mailto:harry.sheppard@knightfrank.com)



Fixtures and fittings: A list of the fitted carpets, curtains, light fittings and other items fixed to the property which are included in the sale (or may be available by separate negotiation) will be provided by the Seller's Solicitors. All those items regarded as tenant's fixtures and fittings, are specifically excluded from any tenancy and will not be evidenced in the inventory. Important Notice: 1. Particulars: These particulars are not an offer or contract, nor part of one. You should not rely on statements by Knight Frank LLP in the particulars or by word of mouth or in writing ("information") as being factually accurate about the property, its condition or its value. Neither Knight Frank LLP nor any joint agent has any authority to make any representations about the property, and accordingly any information given is entirely without responsibility on the part of the agents, seller(s) or lessor(s). 2. Photos, Videos etc: The photographs, property videos and virtual viewings etc. show only certain parts of the property as they appeared at the time they were taken. Areas, measurements and distances given are approximate only. 3. Regulations etc: Any reference to alterations to, or use of, any part of the property does not mean that any necessary planning, building regulations or other consent has been obtained. A buyer or lessee must find out by inspection or in other ways that these matters have been properly dealt with and that all information is correct. 4. VAT: The VAT position relating to the property may change without notice. 5. To find out how we process Personal Data, please refer to our Group Privacy Statement and other notices at <https://www.knightfrank.com/legals/privacy-statement>.

Particulars dated June 2022. Photographs and videos dated June 2022.

Knight Frank is the trading name of Knight Frank LLP. Knight Frank LLP is a limited liability partnership registered in England and Wales with registered number OC305934. Our registered office is at 55 Baker Street, London W1U 8AN where you may look at a list of members' names. If we use the term 'partner' when referring to one of our representatives, that person will either be a member, employee, worker or consultant of Knight Frank LLP and not a partner in a partnership. If you do not want us to contact you further about our services then please contact us by either calling 020 3544 0692, email to [marketing.help@knightfrank.com](mailto:marketing.help@knightfrank.com) or post to our UK Residential Marketing Manager at our registered office (above) providing your name and address.