



Middle Barton, Chipping Norton, Oxfordshire



A fantastic opportunity

Laurel Mount is a fantastic opportunity for modernisation, and it benefits from high ceilings and light and bright reception rooms with large windows overlooking the gardens, which extend to half an acre.

There is also great scope within the garden to cut back and clear openings to the views over the adjoining paddock. There is the remains of a productive vegetable garden and chicken run to the side of the property and the annexe (the old stables).

The adjoining paddock is not for sale; however is restricted to agricultural use, only protecting the green space and view from Laurel Mount.



Guide price: £800,000

Local authority: West Oxfordshire District Council

Council tax band: F



Location

Middle Barton is equidistant between Chipping Norton and Bicester. The area enjoys good communications with nearby railway stations Charlbury, Bicester and Oxford Parkway. The M40 is about 8 miles; from there, one can connect to the A43, giving access to the North and the Midlands. Good local amenities include a primary school, nursery, a local public house, and a village shop/Post Office. Soho Farmhouse is five miles away. More regional shopping facilities are available in Bicester, Banbury, Chipping Norton, and Oxford. The area has a superb range of secondary schools, including Tudor Hall, Bloxham, Kitebrook, The Dragon, Cothill, Summer Fields, St Edward's, Oxford High, Radley, and Stowe. Tenure: Freehold





The Stables is a single-bedroom studio, ancillary to the house, that has been recently renovated.

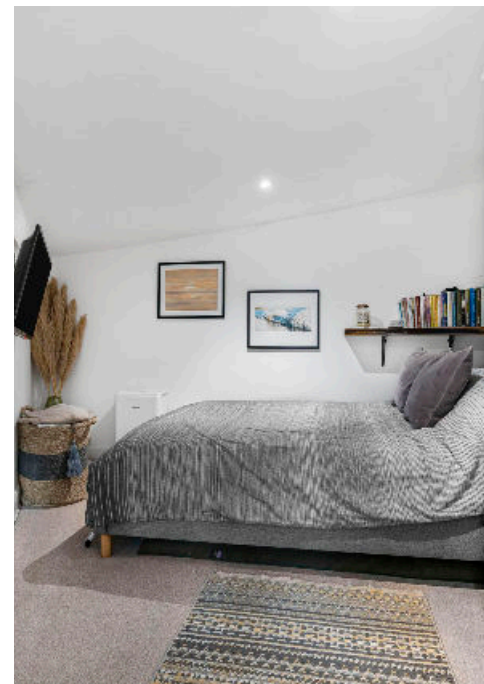

This plan is for guidance only and must not be relied upon as a statement of fact. Attention is drawn to the important notice on the last page of the text of the Particulars.

Approximate Gross Internal Area 2678 sq ft – 249 sq m
 Cellar Area 168 sq ft – 16 sq m
 Ground Floor Area 1155 sq ft – 107 sq m
 First Floor Area 904 sq ft – 84 sq m
 Annex Area 451 sq ft – 42 sq m



Knight Frank
Oxford Sales
 274 Banbury Road
 Oxford
 OX2 7DY
knightfrank.co.uk

I would be delighted to tell you more
Harry Sheppard
 01865 790077
harry.sheppard@knightfrank.com



Fixtures and fittings: A list of the fitted carpets, curtains, light fittings and other items fixed to the property which are included in the sale (or may be available by separate negotiation) will be provided by the Seller's Solicitors.
 Important Notice: 1. Particulars: These particulars are not an offer or contract, nor part of one. You should not rely on statements by Knight Frank LLP in the particulars or by word of mouth or in writing ("information") as being factually accurate about the property, its condition or its value. Neither Knight Frank LLP nor any joint agent has any authority to make any representations about the property, and accordingly any information given is entirely without responsibility on the part of the agents, seller(s) or lessor(s). 2. Photos, Videos etc: The photographs, property videos and virtual viewings etc. show only certain parts of the property as they appeared at the time they were taken. Areas, measurements and distances given are approximate only. 3. Regulations etc: Any reference to alterations to, or use of, any part of the property does not mean that any necessary planning, building regulations or other consent has been obtained. A buyer or lessee must find out by inspection or in other ways that these matters have been properly dealt with and that all information is correct. 4. VAT: The VAT position relating to the property may change without notice. 5. To find out how we process Personal Data, please refer to our Group Privacy Statement and other notices at <https://www.knightfrank.com/legals/privacy-statement>.
 Particulars dated March 2024. Photographs and videos dated March 2024.

Knight Frank is the trading name of Knight Frank LLP. Knight Frank LLP is a limited liability partnership registered in England and Wales with registered number OC305934. Our registered office is at 55 Baker Street, London W1U 8AN where you may look at a list of members' names. If we use the term 'partner' when referring to one of our representatives, that person will either be a member, employee, worker or consultant of Knight Frank LLP and not a partner in a partnership. If you do not want us to contact you further about our services then please contact us by either calling 020 3544 0692, email to marketing.help@knightfrank.com or post to our UK Residential Marketing Manager at our registered office (above) providing your name and address.