



Farthings, Southend, Garsington





Farthings

A beautiful detached five bedroom family home, with established gardens and grounds within close proximity to Oxford.



Guide price: £1,350,000

Tenure: Available freehold

Local authority: South Oxfordshire District Council

Council tax band: G





The property

The welcoming and versatile accommodation equates to approximately 2,334 sq ft, allowing the current owners to live there for 38 years. Externally, there is a driveway and a double garage. The delightful landscaped rear garden has been carefully designed to offer distinguished areas and enhance the potential uses and enjoyment one may receive.

Location

The pretty village of Garsington lies approximately 5 miles east of Oxford, with many fine period houses, a parish church dating back to 1160 and easy access to open countryside walks.

Local amenities include a primary school, a public house, a village hall, playing fields and a regular bus service to Oxford. Oxford mainline station gives access to London Paddington, and Chiltern Railways from Haddenham Parkway provides a fast train service to London Marylebone. From the nearby Thornhill Park and Ride, there also runs a 24-hour coach service to London and further services to Heathrow and Gatwick airports.

There is an excellent selection of schools close by, including Garsington C of E Primary School, Oxford High, Headington, Summer Fields, St Edward's, The Dragon, Abingdon, Cokethorpe, The Manor, Cothill and St Helen and St Katharine.



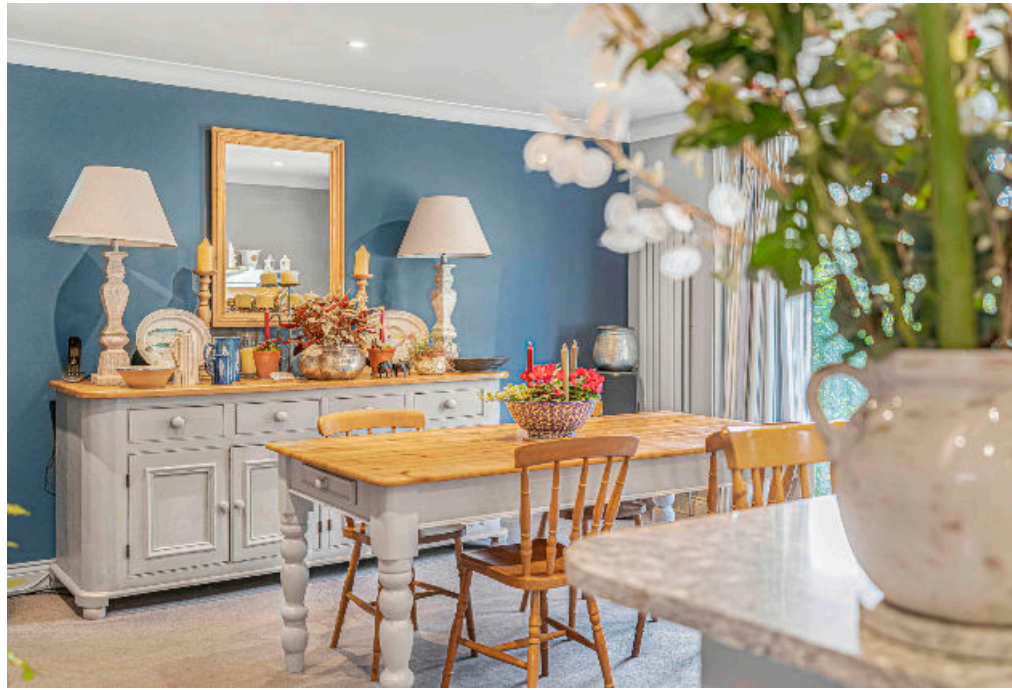



Approximate Gross Internal Area 2711 sq ft – 253 sq m
 Ground Floor Area 1227 sq ft – 114 sq m
 First Floor Area 1096 sq ft – 102 sq m
 Garage Ground Floor Area 267 sq ft – 25 sq m
 Garage First Floor Area 121 sq ft – 12 sq m

This plan is for guidance only and must not be relied upon as a statement of fact. Attention is drawn to the important notice on the last page of the text of the particulars.

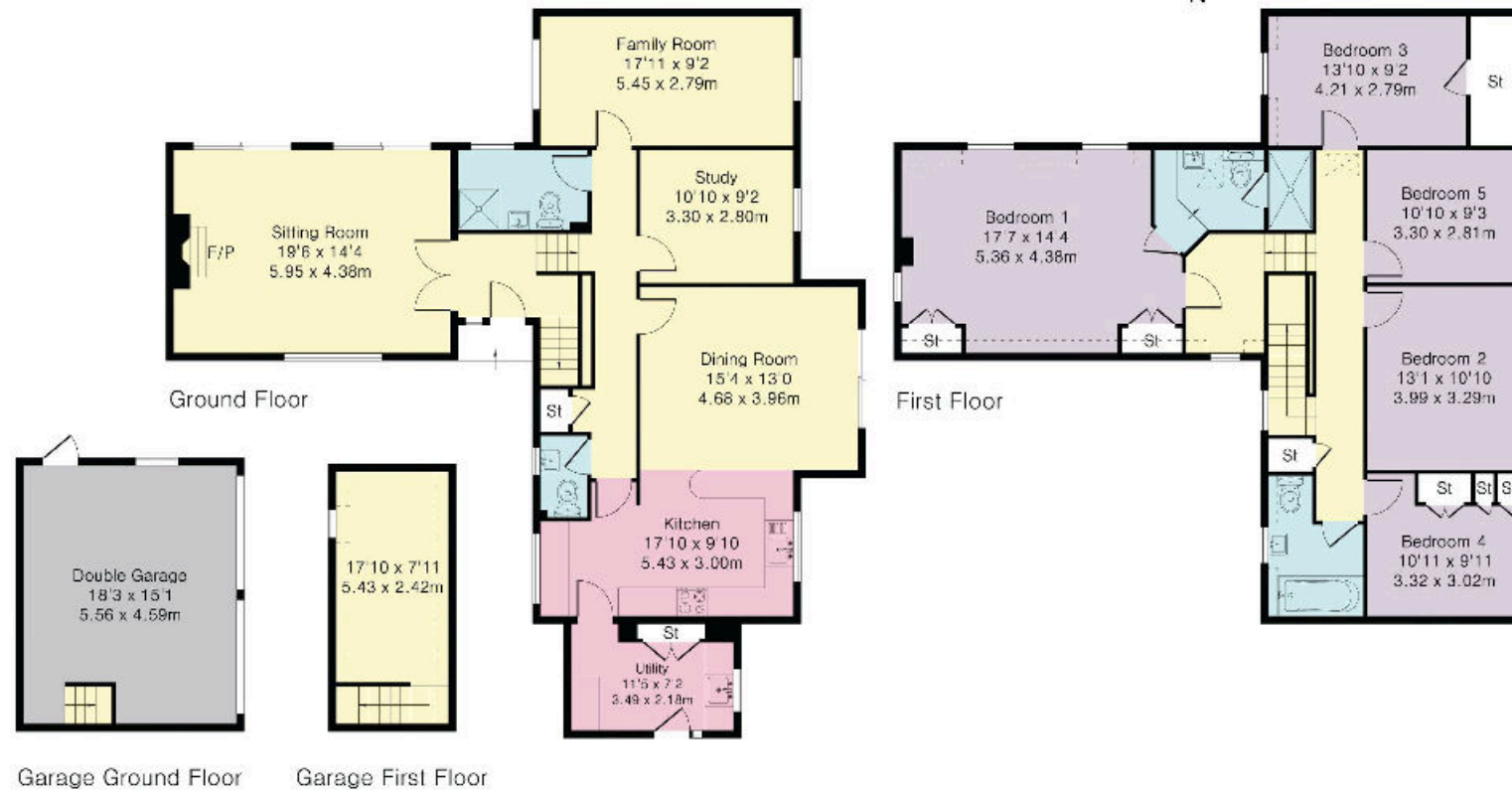

Knight Frank
Oxford Sales
 274 Banbury Road
 Oxford
 OX2 7DY
knightfrank.co.uk

I would be delighted to tell you more
Ellie Fieldwick
 01865 264850
ellie.fieldwick@knightfrank.com



Fixtures and fittings: A list of the fitted carpets, curtains, light fittings and other items fixed to the property which are included in the sale (or may be available by separate negotiation) will be provided by the Seller's Solicitors.
 Important Notice: 1. Particulars: These particulars are not an offer or contract, nor part of one. You should not rely on statements by Knight Frank LLP in the particulars or by word of mouth or in writing ("information") as being factually accurate about the property, its condition or its value. Neither Knight Frank LLP nor any joint agent has any authority to make any representations about the property, and accordingly any information given is entirely without responsibility on the part of the agents, seller(s) or lessor(s). 2. Photos, Videos etc: The photographs, property videos and virtual viewings etc. show only certain parts of the property as they appeared at the time they were taken. Areas, measurements and distances given are approximate only. 3. Regulations etc: Any reference to alterations to, or use of, any part of the property does not mean that any necessary planning, building regulations or other consent has been obtained. A buyer or lessee must find out by inspection or in other ways that these matters have been properly dealt with and that all information is correct. 4. VAT: The VAT position relating to the property may change without notice. 5. To find out how we process Personal Data, please refer to our Group Privacy Statement and other notices at <https://www.knightfrank.com/legals/privacy-statement>.
 Particulars dated 23/11/2023. Photographs and videos dated 23/11/2023.

Knight Frank is the trading name of Knight Frank LLP. Knight Frank LLP is a limited liability partnership registered in England and Wales with registered number OC305934. Our registered office is at 55 Baker Street, London W1U 8AN where you may look at a list of members' names. If we use the term 'partner' when referring to one of our representatives, that person will either be a member, employee, worker or consultant of Knight Frank LLP and not a partner in a partnership. If you do not want us to contact you further about our services then please contact us by either calling 020 3544 0692, email to marketing.help@knightfrank.com or post to our UK Residential Marketing Manager at our registered office (above) providing your name and address.

