

Dunstan Cottage

Headington





Unique opportunity with beautiful gardens and over c.5000sqft of flexible accommodation



Summary of accommodation

Property 1

Another useful residence ideal for guests, family or friends, arranged over two floors

Main house - property 2

The Cottage is a charming family home located over two floors benefitting from views overlooking the beautiful rear garden

Property 3

This home provides a versatile layout over two floors. This has previously been rented out by the current owners and had provided a generous income.

Situation

Times and distances are approximate.

Lying in a prime position in the sought after area of Old Headington which, with local pubs and a parish church, retains a village atmosphere.



Old Headington is one of Oxford's best-kept secrets and is very well-placed for a number of excellent amenities, many of which are close by. St. Andrews Lane occupies a lovely position with fine views of the church from the house. Within Headington is a Waitrose supermarket with a number of restaurants, coffee shops and bars.



In addition, the Oxford Tube coach stop on London Road has services to London Victoria, Heathrow and Gatwick airports.



Local schools include Headington School, Rye St Anthony School, Magdalen College School and Windmill Primary. The John Radcliffe Hospital, Manor Hospital, Churchill Hospital and Nuffield Hospital are also within easy reach.



The Property

Characterful cottage on a vast plot with two additional properties, located in the highly sought-after area of Old Headington. This family home has provided a comfortable home for generations since its development in the mid 30's by Dr Emden; a botanist whose historical presence is most felt through Emden House Care Home. During this time, the property has undergone significant extension and development.

Dunstan Cottage is a suitable residence for families seeking easy access to local school routes and the John Radcliffe hospital, which is one of the largest teaching hospitals in the UK. The layout of these properties can also meet the necessary requirements for multi-generational living, guest accommodation, working from home or those looking to generate an additional income, all of whom will appreciate the short walking distance to Oxford city centre and its subsequent transport links to London.

The property also benefits from owning a covenant on the rear of the gardens which will protect it from future development, with a potential option in the future for the covenant to be sold on (subject to consents and agreement).

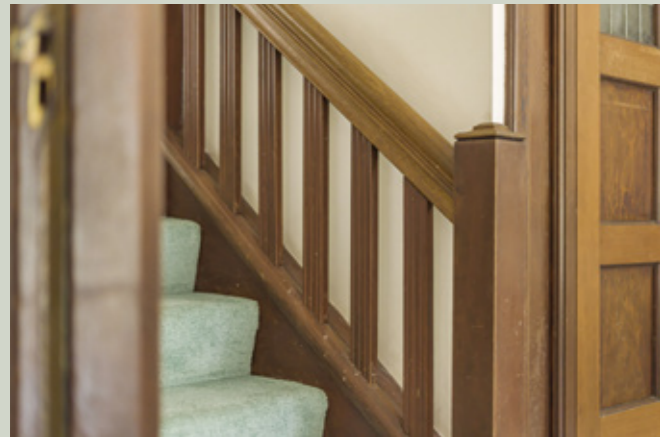

FLOOR PLAN

Approximate Gross Internal Floor Area

Property 1: 153 sq m / 1,654 sq ft

Property 2: 166 sq m / 1,790 sq ft

Property 3: 153 sq m / 1,653 sq ft

Total Area: 472 sq m / 5,097 sq ft

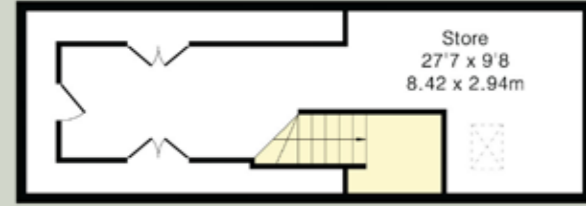

Cottage Second Floor

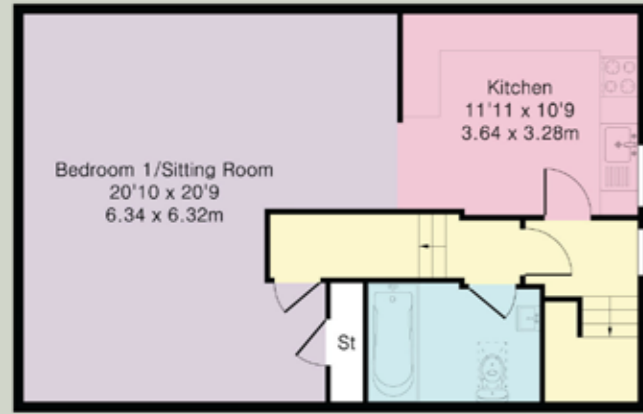

Cottage First Floor

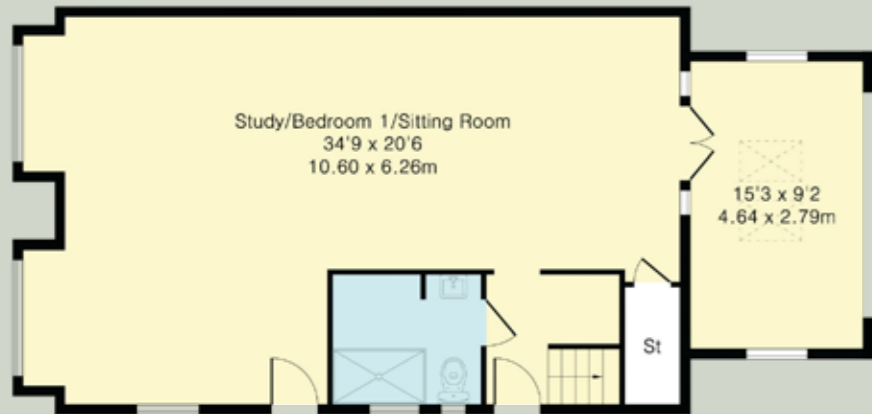

Cottage Ground Floor

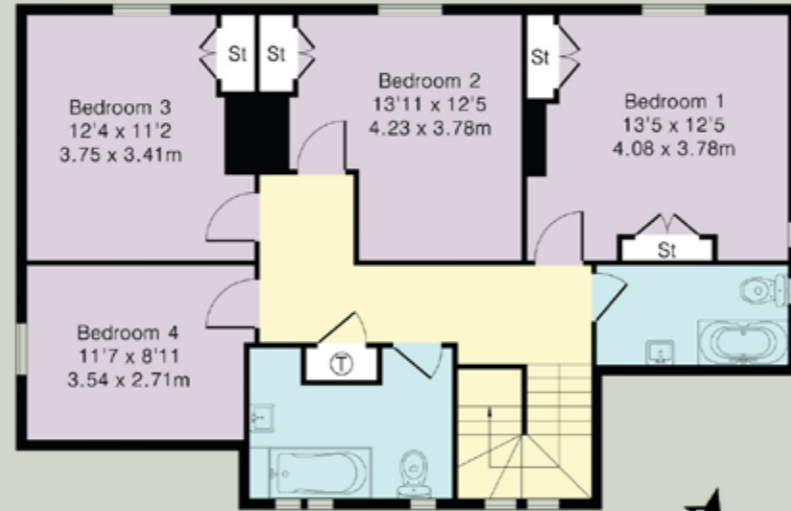

First Floor

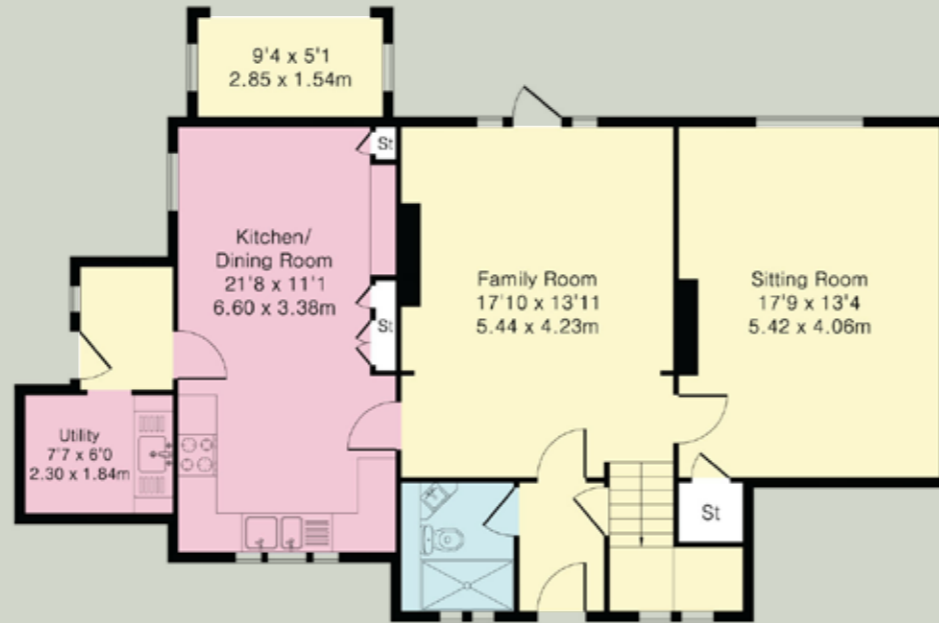

Ground Floor

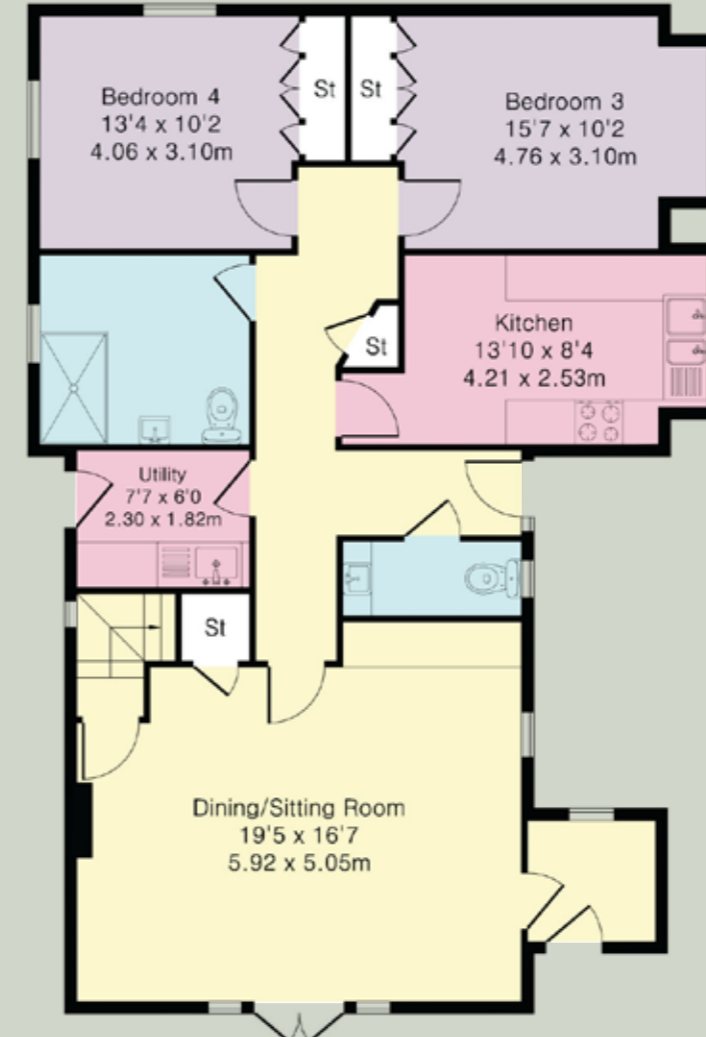

Ground Floor

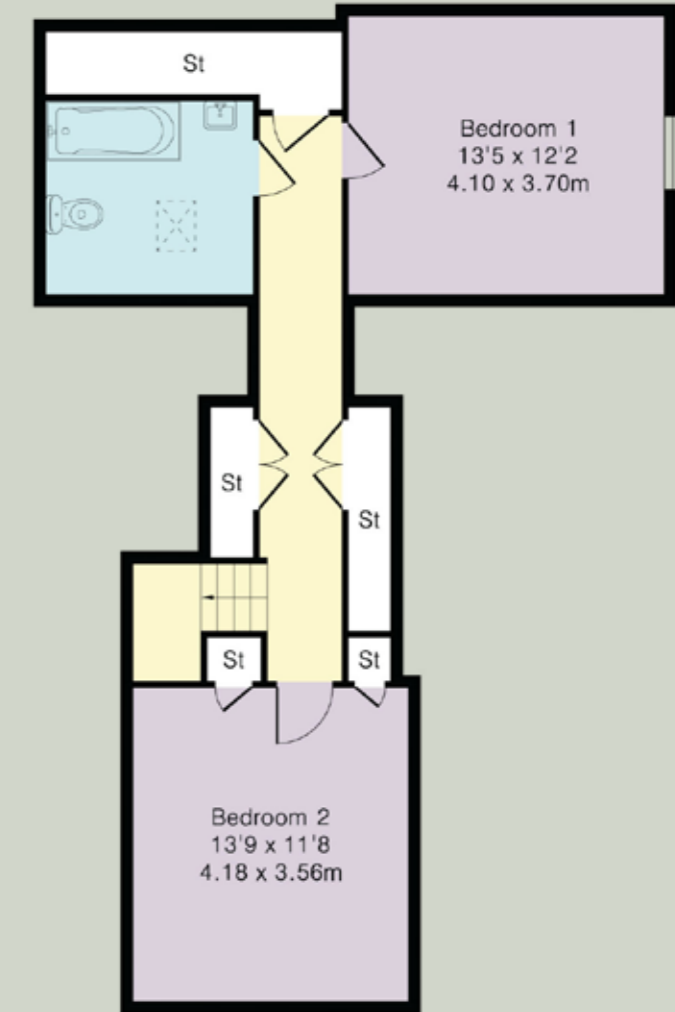

First Floor

This plan is for guidance only and must not be relied upon as a statement of fact. Attention is drawn to the important notice on the last page of the text of the Particulars.



The Grounds

Dunstan Cottage has a very attractive large garden located at the rear hosting various species of trees, plants and shrubbery. To the front is off street parking for several vehicles.

Property Information

Tenure:
Freehold

Council Tax Band:
G

Local Authority:
Oxford City Council

EPC:
E

Viewings:
All viewings strictly by appointment only through the vendor's sole selling agents, Knight Frank LLP.



Oxford
274 Banbury Road
Summertown, Oxford
OX2 7DY

Oliver Saxton
01865 264 862
oliver.saxton@knightfrank.com

knightfrank.co.uk

Fixtures and fittings: A list of the fitted carpets, curtains, light fittings and other items fixed to the property which are included in the sale (or may be available by separate negotiation) will be provided by the Seller's Solicitors.

Important Notice: 1. Particulars: These particulars are not an offer or contract, nor part of one. You should not rely on statements by Knight Frank LLP in the particulars or by word of mouth or in writing ("information") as being factually accurate about the property, its condition or its value. Neither Knight Frank LLP nor any joint agent has any authority to make any representations about the property, and accordingly any information given is entirely without responsibility on the part of the agents, seller(s) or lessor(s). 2. Photos, Videos etc: The photographs, property videos and virtual viewings etc. show only certain parts of the property as they appeared at the time they were taken. Areas, measurements and distances given are approximate only. 3. Regulations etc: Any reference to alterations to, or use of, any part of the property does not mean that any necessary planning, building regulations or other consent has been obtained. A buyer or lessee must find out by inspection or in other ways that these matters have been properly dealt with and that all information is correct. 4. VAT: The VAT position relating to the property may change without notice. 5. To find out how we process Personal Data, please refer to our Group Privacy Statement and other notices at <https://www.knightfrank.com/legals/privacy-statement>.

Particulars dated: September 2024. Photographs dated: September 2024. Capture Property 01225 667287.

All information is correct at the time of going to print. Knight Frank is the trading name of Knight Frank LLP. Knight Frank LLP is a limited liability partnership registered in England and Wales with registered number OC305934. Our registered office is at 55 Baker Street, London W1U 8AN. We use the term 'partner' to refer to a member of Knight Frank LLP, or an employee or consultant. A list of members names of Knight Frank LLP may be inspected at our registered office. If you do not want us to contact you further about our services then please contact us by either calling 020 3544 0692, email to marketing.help@knightfrank.com or post to our UK Residential Marketing Manager at our registered office (above) providing your name and address.