

Stonehouse, Filkins, Lechlade





Stonehouse

A delightful detached Cotswold stone family house on the edge of a thriving village.



Tenure: Available freehold

Local authority: West Oxfordshire

Council tax band: F





The Property

A traditionally built detached stone house by famed local builder George Swinford, who is noted for his quality and unique carved details. The property sits back from the road with a sunny southerly aspect in the beautiful Cotswold village of Filkins. Stone House offers an open-plan entrance dining hall, which leads through to a comfortable sitting room.

There is a study, utility room, and a large kitchen breakfast room with both a gas-fired Aga and a range cooker. The first floor offers four bedrooms and two bathrooms.

Outside, there is a generous double garage with an en suite bedroom above. Parking for a further 2-3 cars is available on the drive.





Location

The property is situated at the heart of this pretty village near the church. Filkins is nestled amongst some of the Cotswold's most desirable countryside on the Oxfordshire/ Gloucestershire border. Amenities in Filkins village include a village shop, Post Office and an outdoor swimming pool. There is also an exceptionally good public house, The Five Ails and the renowned Cotswold Woollen Weavers Centre.

The adjacent market towns of Lechlade and Burford provide a good selection of local amenities whilst the larger centres of Oxford, Cheltenham and Swindon, are all within easy travelling distance. Good schools nearby including St. Hugh's, Cokethorpe, Pinewood and Radley. Additionally Oxford offers an excellent choice including St. Edward's, The Dragon, Summer Fields and Magdalen College School. There is good access to road and rail links including the M4 (J15) and M40(J8a) and Charlbury train station which has a direct service to London Paddington with a journey time of approximately 75 minutes.



Approximate Gross Internal Area 2250 sq ft – 209 sq m
(Excluding Garage/Outbuildings)

Ground Floor Area 1227 sq ft – 114 sq m

First Floor Area 1023 sq ft – 95 sq m

Garage Ground Floor Area 343 sq ft – 32 sq m

Garage First Floor Area 335 sq ft – 31 sq m

Outbuilding Area 75 sq ft – 7 sq m

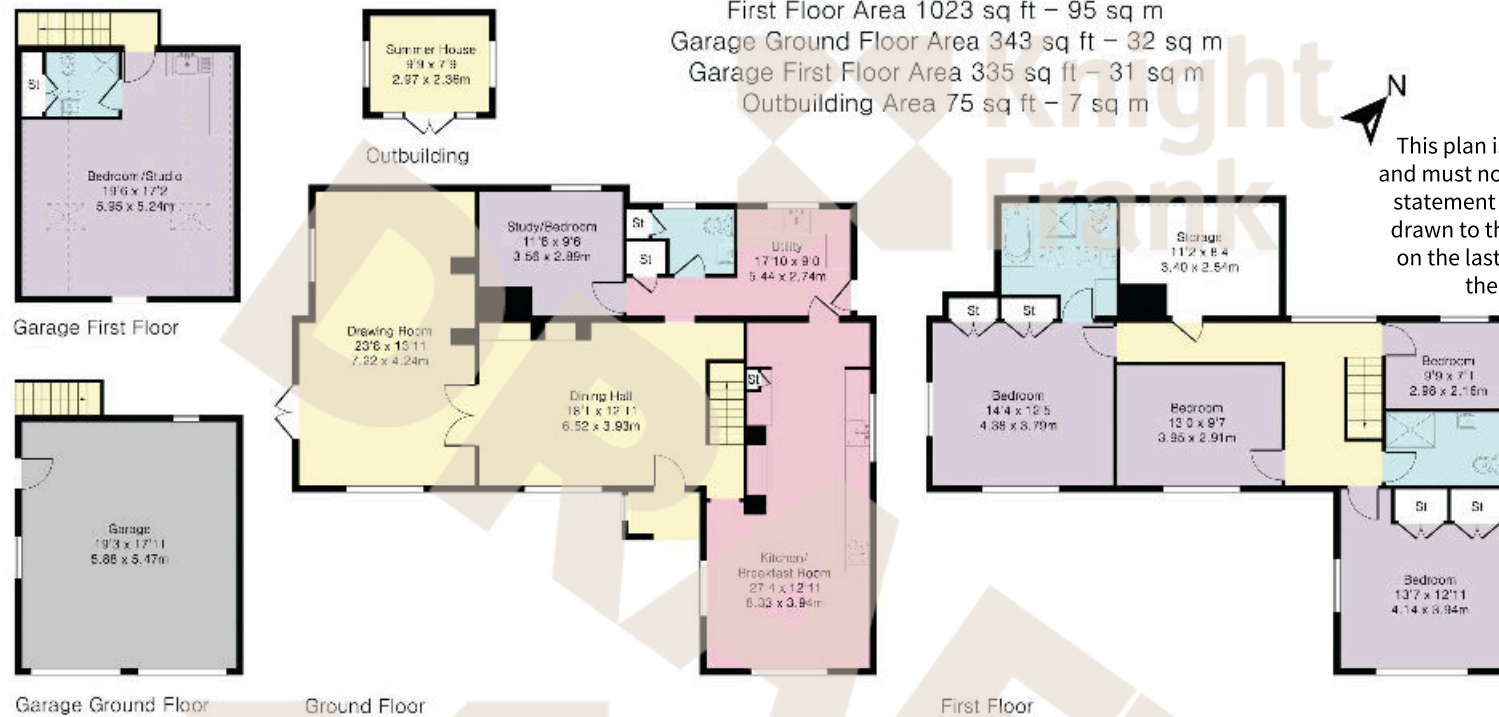

This plan is for guidance only
and must not be relied upon as a
statement of fact. Attention is
drawn to the important notice
on the last page of the text of
the particulars.

Knight Frank
Oxford Sales
274 Banbury Road
Oxford
OX2 7DY
[knightfrank.co.uk](https://www.knightfrank.co.uk)

I would be delighted to tell you more
Harry Sheppard
01865 790077
harry.sheppard@knightfrank.com



Fixtures and fittings: A list of the fitted carpets, curtains, light fittings and other items fixed to the property which are included in the sale (or may be available by separate negotiation) will be provided by the Seller's Solicitors.

Important Notice: 1. Particulars: These particulars are not an offer or contract, nor part of one. You should not rely on statements by Knight Frank LLP in the particulars or by word of mouth or in writing ("information") as being factually accurate about the property, its condition or its value. Neither Knight Frank LLP nor any joint agent has any authority to make any representations about the property, and accordingly any information given is entirely without responsibility on the part of the agents, seller(s) or lessor(s). 2. Photos, Videos etc: The photographs, property videos and virtual viewings etc. show only certain parts of the property as they appeared at the time they were taken. Areas, measurements and distances given are approximate only. 3. Regulations etc: Any reference to alterations to, or use of, any part of the property does not mean that any necessary planning, building regulations or other consent has been obtained. A buyer or lessee must find out by inspection or in other ways that these matters have been properly dealt with and that all information is correct. 4. VAT: The VAT position relating to the property may change without notice. 5. To find out how we process Personal Data, please refer to our Group Privacy Statement and other notices at <https://www.knightfrank.com/legals/privacy-statement>. Particulars dated May 2024. Photographs and videos dated May 2024.

Knight Frank is the trading name of Knight Frank LLP. Knight Frank LLP is a limited liability partnership registered in England and Wales with registered number OC305934. Our registered office is at 55 Baker Street, London W1U 8AN where you may look at a list of members' names. If we use the term 'partner' when referring to one of our representatives, that person will either be a member, employee, worker or consultant of Knight Frank LLP and not a partner in a partnership. If you do not want us to contact you further about our services then please contact us by either calling 020 3544 0692, email to marketing.help@knightfrank.com or post to our UK Residential Marketing Manager at our registered office (above) providing your name and address.

