



Maywood Road, Iffley Village, OX4

---





# Versatile and modern townhouse offering generous accommodation.

## Description

Set on the edge of Iffley Village close to river walks, shops and transport links. The ground floor comprises an entrance hall, WC, kitchen/dining room and a large living room with storage opening onto the garden.

To the first floor is an impressive ensuite main bedroom with built in wardrobes and a light and airy sitting room with two Juliet balconies overlooking the garden.

There is another good sized double bedroom with ensuite and built in storage on the second floor, as well as two further bedrooms. To the front of the property is off street parking, outside is a landscaped low maintenance garden. Offered for sale with no onward chain.

## Location

Maywood Road is c. two miles from the city centre and is on the doorstep of Iffley Village with its leafy roads, varied architecture and active community making it a truly unique suburb within the city. The village has a well-patronised village shop, a public house and two hotels. The Thames is a short distance away and the delightful tow path walk by the University boathouses takes you all the way to central Oxford. Oxford with its famous University, its shops and its schools, is easily accessible by car, bus and bicycle. There are various amenities within one mile of the property such as supermarkets, restaurants, cafes and bars. The famous University Sports Ground where Roger Bannister ran the first four minute mile in 1954 is also within easy reach. The property is well located for some of the City's most sought after schools such as Magdalen College School, Headington School and Rye St Antony.





## Property information

EPC: C

Local authority: Oxford City Council

Tenure: Freehold

Council Tax Band: F

## Viewings

By appointment through sole selling agent Knight Frank.







**Approximate Gross Internal Floor Area**

Ground floor = 51 sq m / 545 sq ft

First floor = 52 sq m / 562 sq ft

Second floor = 52 sq m / 562 sq ft

Total area = 155 sq m / 1,669 sq ft

This plan is for guidance only and must not be relied upon as a statement of fact. Attention is drawn to the important notice on the last page of the text of the Particulars.

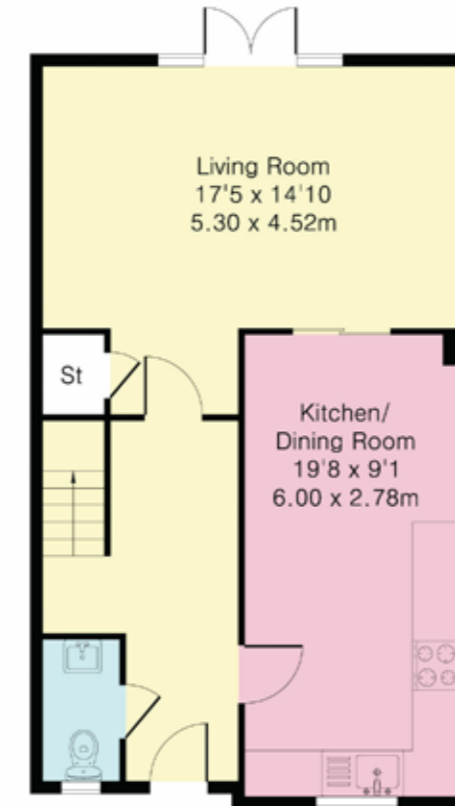

Ground Floor

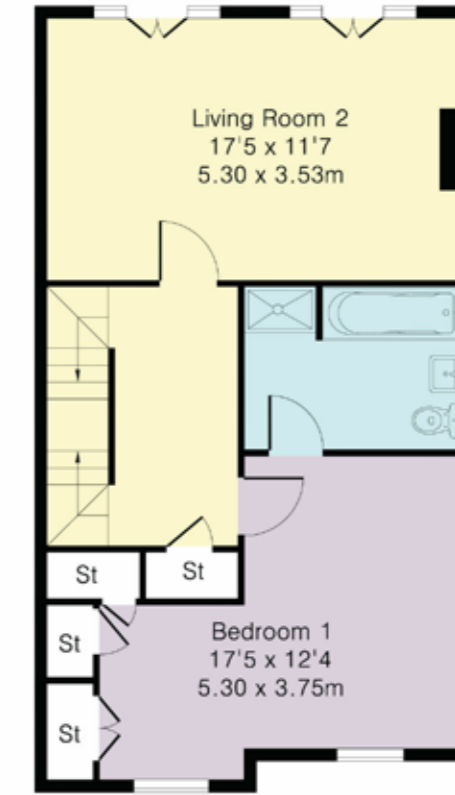

First Floor

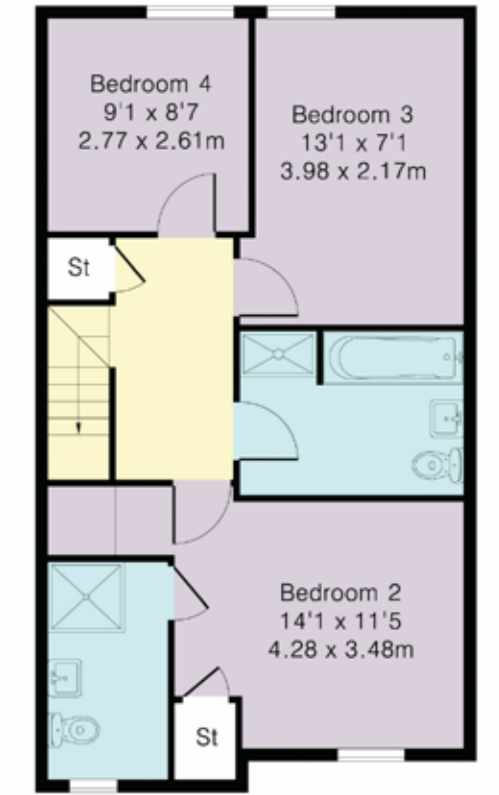

Second Floor



**Knight Frank Oxford**  
274 Banbury Road  
Summertown  
Oxford  
OX2 7DY  
[knightfrank.co.uk](https://www.knightfrank.co.uk)

I would be delighted to tell you more

**Oliver Saxton**  
01865 264 862  
[oliver.saxton@knightfrank.com](mailto:oliver.saxton@knightfrank.com)

Fixtures and fittings: A list of the fitted carpets, curtains, light fittings and other items fixed to the property which are included in the sale (or may be available by separate negotiation) will be provided by the Seller's Solicitors. All those items regarded as tenant's fixtures and fittings, are specifically excluded from any tenancy and will not be evidenced in the inventor. Important Notice: 1. Particulars: These particulars are not an offer or contract, nor part of one. You should not rely on statements by Knight Frank LLP in the particulars or by word of mouth or in writing ("information") as being factually accurate about the property, its condition or its value. Neither Knight Frank LLP nor any joint agent has any authority to make any representations about the property, and accordingly any information given is entirely without responsibility on the part of the agents, seller(s) or lessor(s). 2. Photos, Videos etc: The photographs, property videos and virtual viewings etc. show only certain parts of the property as they appeared at the time they were taken. Areas, measurements and distances given are approximate only. 3. Regulations etc: Any reference to alterations to, or use of, any part of the property does not mean that any necessary planning, building regulations or other consent has been obtained. A buyer or lessee must find out by inspection or in other ways that these matters have been properly dealt with and that all information is correct. 4. VAT: The VAT position relating to the property may change without notice. 5. To find out how we process Personal Data, please refer to our Group Privacy Statement and other notices at <https://www.knightfrank.com/legals/privacy-statement>. Particulars dated June 2024, Photographs and videos dated May 2024.

Knight Frank is the trading name of Knight Frank LLP. Knight Frank LLP is a limited liability partnership registered in England and Wales with registered number OC305934. Our registered office is at 55 Baker Street, London W1U 8AN where you may look at a list of members' names. If we use the term 'partner' when referring to one of our representatives, that person will either be a member, employee, worker or consultant of Knight Frank LLP and not a partner in a partnership. If you do not want us to contact you further about our services then please contact us by either calling 020 3544 0692, email to [marketing.help@knightfrank.com](mailto:marketing.help@knightfrank.com) or post to our UK Residential Marketing Manager at our registered office (above) providing your name and address.





