



The Avenue, Chiswick W4



The Avenue, Chiswick W4

The accommodation comprises large entrance hall, elegant reception room, dining room and conservatory, plus a bespoke hand built kitchen/breakfast room, principal bedroom with walk-in wardrobe and en suite, four further bedrooms, family bathroom, utility/shower room. The house also benefits from a downstairs cloakroom, spiral wine cellar under the conservatory floor which holds 1600 bottles, many original features and a beautiful west-facing rear garden.



Guide price: £2,400,000

Tenure: Freehold

Local authority: London Borough of Ealing

Council tax band: G





A charming five bedroom Grade II listed family house, attributed to the renowned architect EW Godwin and located in the Bedford Park conservation area.

Location Description

Located along The Avenue in between Marlborough Crescent and Bedford Road, the property is ideally located within easy walking distance of the boutiques, cafes and shops along Turnham Green Terrace, Turnham Green Tube station, as well as the more comprehensive shopping and transport facilities along Chiswick High Road.





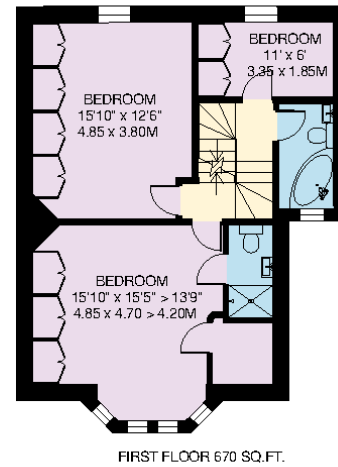
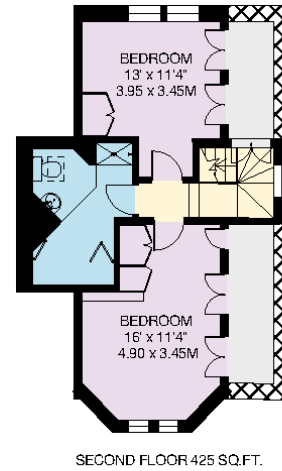
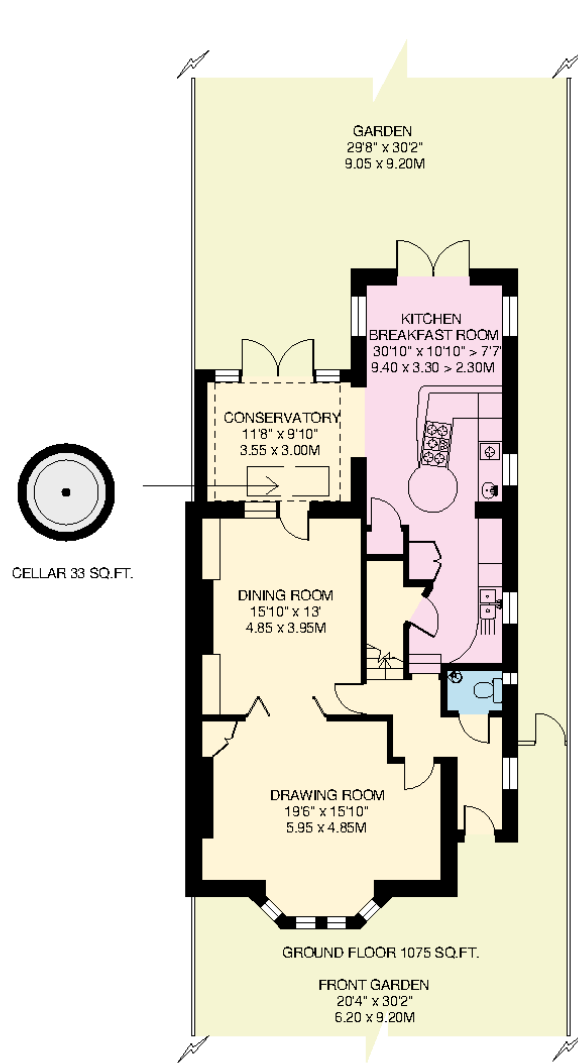

**Approximate Gross Internal Floor Area
212.1 sq m / 2283 sq ft**

This plan is for guidance only and must not be relied upon as a statement of fact. Attention is drawn to the important notice on the last page of the text of the Particulars.

Knight Frank
Chiswick
 64 Turnham Green Terrace We would be delighted to tell you more
 London
 W4 1QN
knightfrank.co.uk



Fixtures and fittings: A list of the fitted carpets, curtains, light fittings and other items fixed to the property which are included in the sale (or may be available by separate negotiation) will be provided by the Seller's Solicitors.
 Important Notice: 1. Particulars: These particulars are not an offer or contract, nor part of one. You should not rely on statements by Knight Frank LLP in the particulars or by word of mouth or in writing ("information") as being factually accurate about the property, its condition or its value. Neither Knight Frank LLP nor any joint agent has any authority to make any representations about the property, and accordingly any information given is entirely without responsibility on the part of the agents, seller(s) or lessor(s). 2. Photos, Videos etc: The photographs, property videos and virtual viewings etc. show only certain parts of the property as they appeared at the time they were taken. Areas, measurements and distances given are approximate only. 3. Regulations etc: Any reference to alterations to, or use of, any part of the property does not mean that any necessary planning, building regulations or other consent has been obtained. A buyer or lessee must find out by inspection or in other ways that these matters have been properly dealt with and that all information is correct. 4. VAT: The VAT position relating to the property may change without notice. 5. To find out how we process Personal Data, please refer to our Group Privacy Statement and other notices at <https://www.knightfrank.com/legals/privacy-statement>.
 Particulars dated February 2023. Photographs and videos dated March 2022.
 Knight Frank is the trading name of Knight Frank LLP. Knight Frank LLP is a limited liability partnership registered in England and Wales with registered number OC305934. Our registered office is at 55 Baker Street, London W1U 8AN where you may look at a list of members' names. If we use the term 'partner' when referring to one of our representatives, that person will either be a member, employee, worker or consultant of Knight Frank LLP and not a partner in a partnership. If you do not want us to contact you further about our services then please contact us by either calling 020 3544 0692, email to marketing.help@knightfrank.com or post to our UK Residential Marketing Manager at our registered office (above) providing your name and address.