



Gloucester Terrace,  
London  
W2





Arranged within a beautiful Grade II listed period conversion, this very well presented, recently renovated one bedroomed apartment is naturally bright and features a great layout. The apartment is entered via the second floor and comprises a hallway with fitted storage, a bay fronted reception room with ample living space and contemporary fitted kitchen (with integrated appliances), bedroom with a range of fitted wardrobes and shower room. The property also benefits from a great location near Hyde Park as well as the communal areas are currently undergoing renovations.



*Gloucester Terrace is located in the heart of Bayswater with the shops and restaurants of Queensway and Westbourne Grove nearby as well as the open spaces of Hyde Park. Transport links include Paddington Mainline and underground stations and Lancaster Gate (Central Line) underground*

# Gloucester Terrace

Approximate Gross Internal Area  
37.2 sq m / 400 sq ft

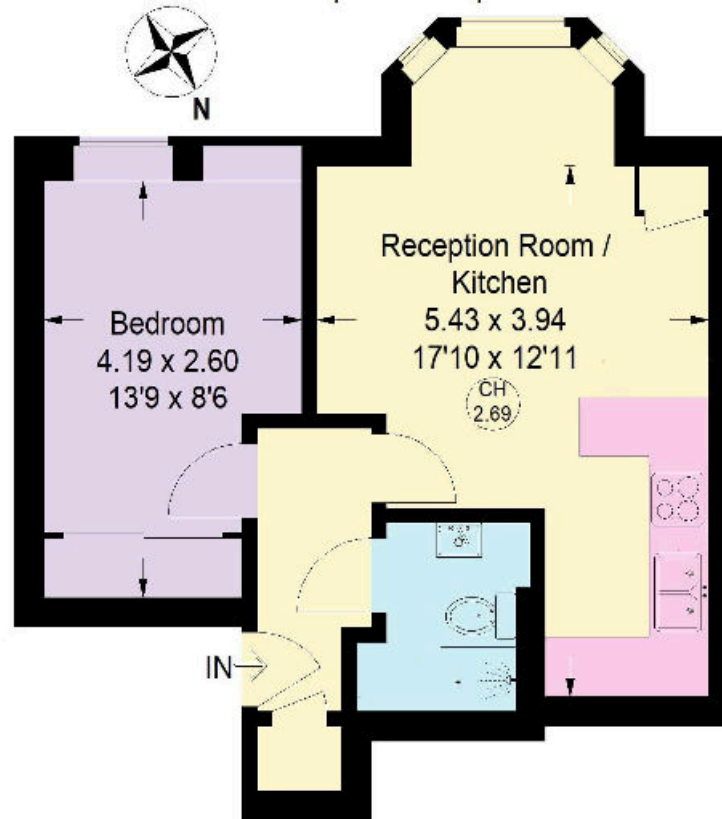

This plan is for guidance only and must not be relied upon as a statement of fact. Attention is drawn to the Important Notice on the last page of the text of the Particulars

## Second Floor

Knight Frank  
Hyde Park  
1 Craven Terrace  
London  
W2 3QD

[knightfrank.co.uk](https://www.knightfrank.co.uk)

**We would be delighted to tell you more.**

020 7871 5060  
[hydepark@knightfrank.com](mailto:hydepark@knightfrank.com)



Your partners in property for 125 years

Fixtures and fittings: A list of the fitted carpets, curtains, light fittings and other items fixed to the property which are included in the sale (or may be available by separate negotiation) will be provided by the Seller's Solicitors.

Important Notice: 1. Particulars: These particulars are not an offer or contract, nor part of one. You should not rely on statements by Knight Frank LLP in the particulars or by word of mouth or in writing ("information") as being factually accurate about the property, its condition or its value. Neither Knight Frank LLP nor any joint agent has any authority to make any representations about the property, and accordingly any information given is entirely without responsibility on the part of the agents, seller(s) or lessor(s). 2. Photos, Videos etc: The photographs, property videos and virtual viewings etc. show only certain parts of the property as they appeared at the time they were taken. Areas, measurements and distances given are approximate only. 3. Regulations etc: Any reference to alterations to, or use of, any part of the property does not mean that any necessary planning, building regulations or other consent has been obtained. A buyer or lessee must find out by inspection or in other ways that these matters have been properly dealt with and that all information is correct. 4. VAT: The VAT position relating to the property may change without notice. 5. To find out how we process Personal Data, please refer to our Group Privacy Statement and other notices at <https://www.knightfrank.com/legals/privacy-statement>.

Particulars dated October 2021. Photographs and videos dated October 2021.

Knight Frank is the trading name of Knight Frank LLP. Knight Frank LLP is a limited liability partnership registered in England and Wales with registered number OC305934. Our registered office is at 55 Baker Street, London W1U 8AN where you may look at a list of members' names. If we use the term 'partner' when referring to one of our representatives, that person will either be a member, employee, worker or consultant of Knight Frank LLP and not a partner in a partnership. If you do not want us to contact you further about our services then please contact us by either calling 020 3544 0692, email to [marketing.help@knightfrank.com](mailto:marketing.help@knightfrank.com) or post to our UK Residential Marketing Manager at our registered office (above) providing your name and address.