

12 Priory Street

Cheltenham, Gloucestershire



A pretty Grade II listed townhouse which has been renovated to a high standard with a central location close to Cheltenham town centre.



3



1



2

Summary of accommodation

Main House

Basement: Kitchen/breakfast room | WC

Ground floor: Entrance hall | Sitting room | Dining room | WC

First floor: Principal bedroom | 2 further bedrooms | Family bathroom

Outside: Garden



Situation

(Distances and times are approximate).

Priory Street is a wide residential avenue made up of mainly period homes that sits off the London Road and a short distance of the town centre.

This district of Cheltenham is highly regarded and boasts many individual homes, period terraces and Victorian villas. It lies close to Pittville Park, the largest ornamental park in Cheltenham that features the Pump Rooms and lakes with walkways and bridges. Cheltenham itself is a Regency Spa town renowned for its fine architecture, famous gardens, an eclectic mix of shops, restaurants and boutiques and world-renowned schools to include Cheltenham Ladies' College and Dean Close.

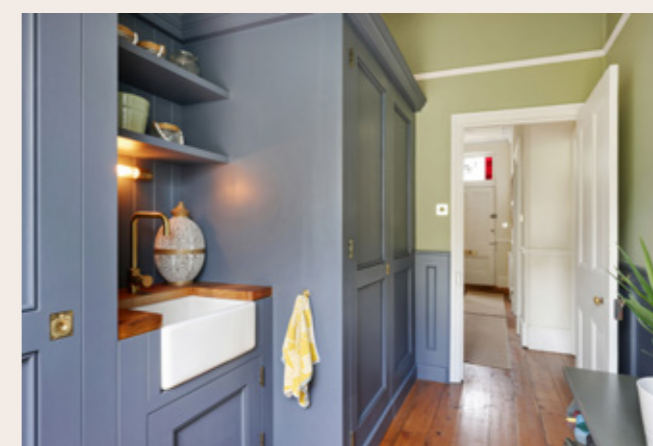
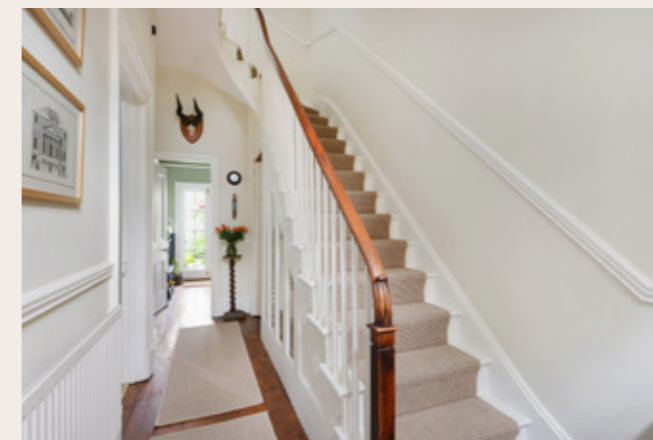

12 Priory Street

12 Priory Street is an elegant Grade II listed Regency townhouse, offering well-proportioned accommodation across three floors, tastefully renovated by the current owners. The front entrance is bordered by wrought iron railings and accessed via stone steps leading to the front door. Inside, the light and bright reception hall opens into a sitting room featuring original working shutters, detailed cornicing, and a fireplace with log burning stove. The ground floor also includes a second sitting room / dining room and a beautiful bespoke fitted boot room with Belfast sink and French doors opening to the courtyard garden. There is also a bespoke fitted cloakroom to complete the ground floor, tastefully decorated throughout.

The lower ground floor comprises a newly fitted kitchen/ breakfast room with modern work tops and a feature fireplace. There is ample storage throughout and a separate utility room for additional storage and appliances.

On the first floor, there are three generously sized bedrooms and a stunning family bathroom which is both light and spacious with a separate free-standing bath and separate shower.



Outside

The rear courtyard garden is beautifully landscaped with lighting and mature planting, providing a private and spacious outdoor area. There is a mixture of mature shrubs and planting creating a wonderful and tranquil outdoor living space which compliments the house. Permit street parking is available to the front of the property.

Property Information

Tenure: Freehold.

Services: All mains services.

Council Tax: Band E

Listed: Grade II

Guide Price: £700,000

Local Authority: Cheltenham Borough Council

Directions: Postcode: GL52 6DG

Viewings: All viewings strictly by appointment only through the vendor's selling agents, Knight Frank LLP.

Approximate Gross Internal Floor Area

Total Area: 130.6 sq.m / 1,406 sq.ft



This plan is for guidance only and must not be relied upon as a statement of fact. Attention is drawn to the important notice on the last page of the text of the Particulars.

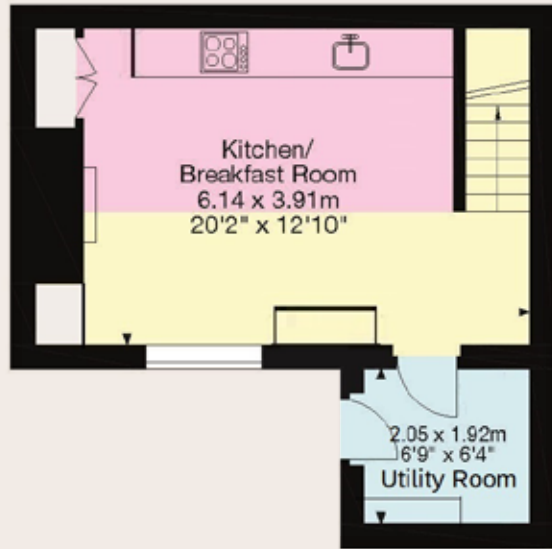

Basement

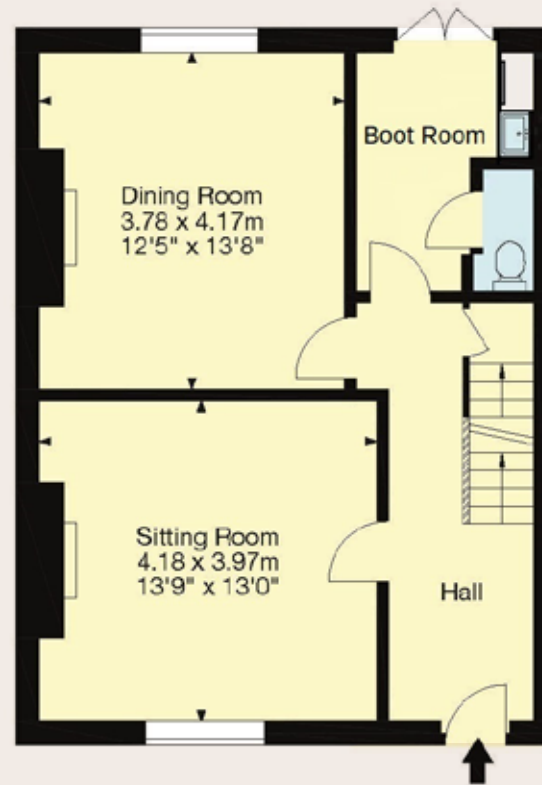

Ground Floor

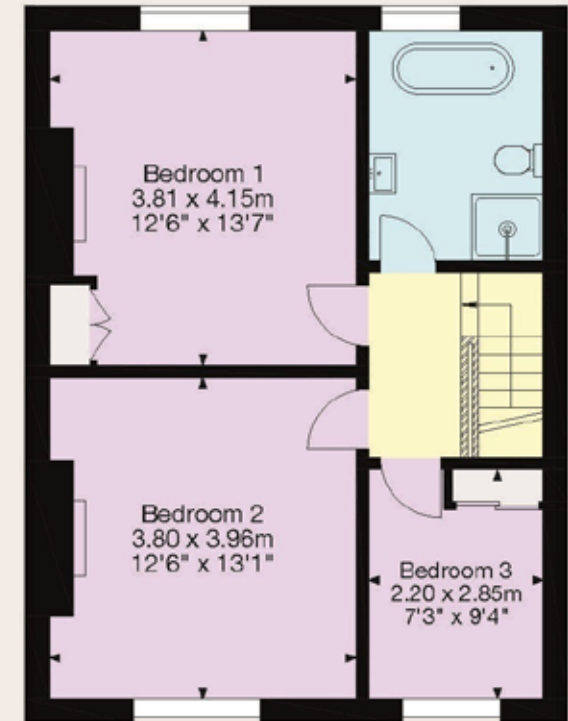

First Floor

Knight Frank
123 Promenade
Cheltenham
GL50 1NW
knightfrank.co.uk

I would be delighted to tell you more

Harry Bethell
01242 246952
harry.bethell@knightfrank.com



Fixtures and fittings: A list of the fitted carpets, curtains, light fittings and other items fixed to the property which are included in the sale (or may be available by separate negotiation) will be provided by the Seller's Solicitors.

Important Notice: 1. Particulars: These particulars are not an offer or contract, nor part of one. You should not rely on statements by Knight Frank LLP in the particulars or by word of mouth or in writing ("information") as being factually accurate about the property, its condition or its value. Neither Knight Frank LLP nor any joint agent has any authority to make any representations about the property, and accordingly any information given is entirely without responsibility on the part of the agents, seller(s) or lessor(s). 2. Photos, Videos etc: The photographs, property videos and virtual viewings etc. show only certain parts of the property as they appeared at the time they were taken. Areas, measurements and distances given are approximate only. 3. Regulations etc: Any reference to alterations to, or use of, any part of the property does not mean that any necessary planning, building regulations or other consent has been obtained. A buyer or lessee must find out by inspection or in other ways that these matters have been properly dealt with and that all information is correct. 4. VAT: The VAT position relating to the property may change without notice. 5. To find out how we process Personal Data, please refer to our Group Privacy Statement and other notices at <https://www.knightfrank.com/legals/privacy-statement>.

Particulars dated July 2024. Photographs and videos dated July 2024.

All information is correct at the time of going to print. Knight Frank is the trading name of Knight Frank LLP. Knight Frank LLP is a limited liability partnership registered in England and Wales with registered number OC305934. Our registered office is at 55 Baker Street, London W1U 8AN. We use the term 'partner' to refer to a member of Knight Frank LLP, or an employee or consultant. A list of members names of Knight Frank LLP may be inspected at our registered office. If you do not want us to contact you further about our services then please contact us by either calling 020 3544 0692, email to marketing.help@knightfrank.com or post to our UK Residential Marketing Manager at our registered office (above) providing your name and address.