

Wells Street, Fitzrovia **WTT**



Wells Street, Marylebone **WIT**

Situated on the seventh floor of a well-presented development in the heart of Fitzrovia, this lovely apartment boasts bright, neutral interiors and high-quality fixtures. This well-proportioned home comprises two bedrooms, one with en suite and built-in wardrobe, a second bathroom, a bright and airy reception room and dining area and a separate, fully fitted kitchen. The balcony offers far-reaching views across central London. Further benefits include 24/7 portage and one underground parking space.

Wells Street is a well looked after street of Fitzrovia; ideally located for the lively bistros and cafes of the area and moments away from the West End theatres and galleries offering the finest entertainment.



Guide price: £1,300,000

Tenure: Leasehold: approximately 973 years remaining

Service charge: Approximately £7,000 per annum, reviewed every year, next review due 2024

Ground rent: £100 per annum. we have been unable to confirm the review period.

Local authority: City of Westminster

Council tax band: G





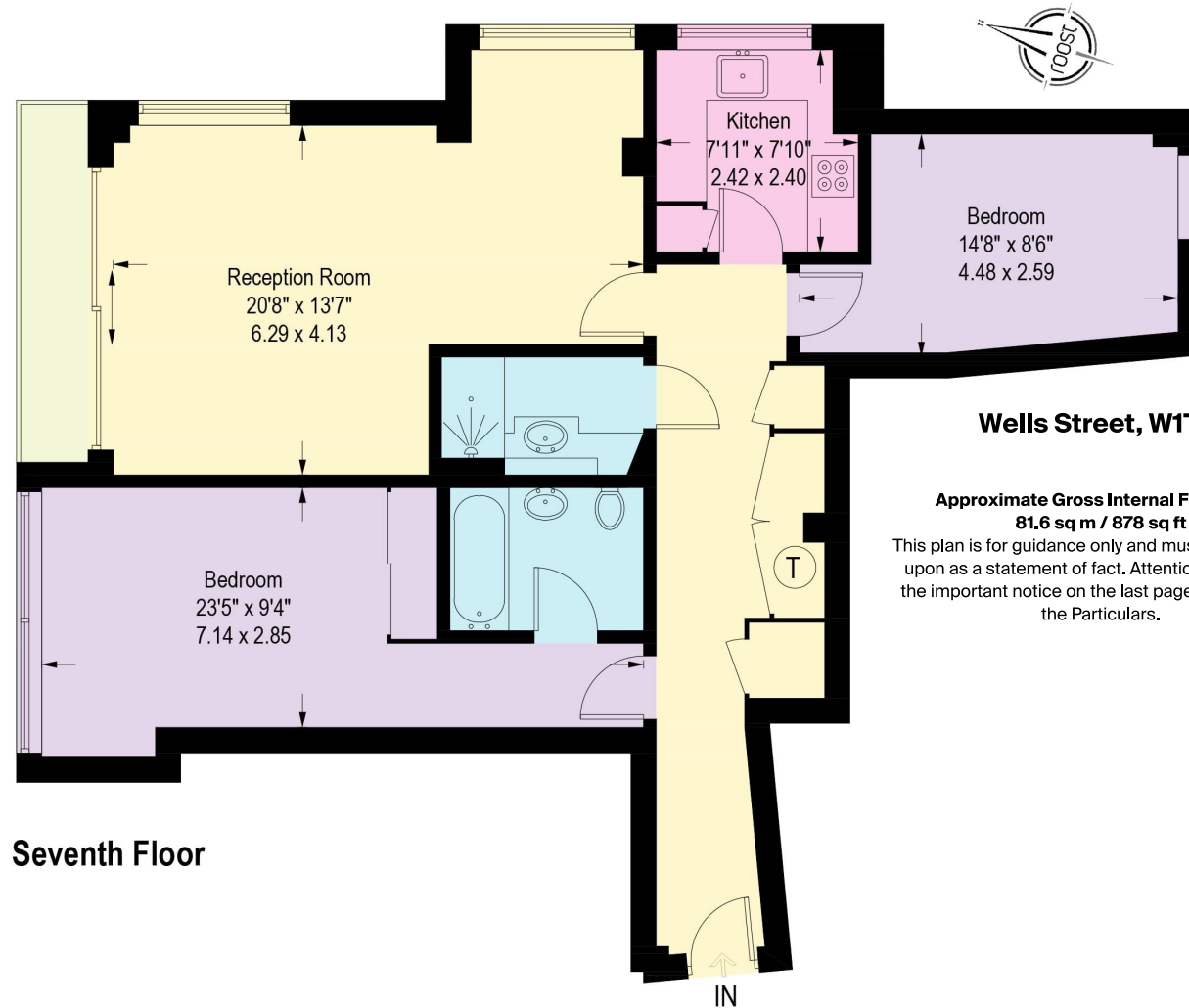

I would be delighted to tell you more

[knightfrank.co.uk](https://www.knightfrank.co.uk)



Fixtures and fittings: A list of the fitted carpets, curtains, light fittings and other items fixed to the property which are included in the sale (or may be available by separate negotiation) will be provided by the Seller's Solicitors.

Important Notice: 1. Particulars: These particulars are not an offer or contract, nor part of one. You should not rely on statements by Knight Frank LLP in the particulars or by word of mouth or in writing ("information") as being factually accurate about the property, its condition or its value. Neither Knight Frank LLP nor any joint agent has any authority to make any representations about the property, and accordingly any information given is entirely without responsibility on the part of the agents, seller(s) or lessor(s). 2. Photos, Videos etc: The photographs, property videos and virtual viewings etc. show only certain parts of the property as they appeared at the time they were taken. Areas, measurements and distances given are approximate only. 3. Regulations etc: Any reference to alterations to, or use of, any part of the property does not mean that any necessary planning, building regulations or other consent has been obtained. A buyer or lessee must find out by inspection or in other ways that these matters have been properly dealt with and that all information is correct. 4. VAT: The VAT position relating to the property may change without notice. 5. To find out how we process Personal Data, please refer to our Group Privacy Statement and other notices at <https://www.knightfrank.com/legals/privacy-statement>.

Particulars dated April 2022. Photographs and videos dated April 2022.

All information is correct at the time of going to print. Knight Frank is the trading name of Knight Frank LLP. Knight Frank LLP is a limited liability partnership registered in England and Wales with registered number OC305934. Our registered office is at 55 Baker Street, London W1U 8AN. We use the term 'partner' to refer to a member of Knight Frank LLP, or an employee or consultant. A list of members names of Knight Frank LLP may be inspected at our registered office. If you do not want us to contact you further about our services then please contact us by either calling 020 3544 0692, email to marketing.help@knightfrank.com or post to our UK Residential Marketing Manager at our registered office (above) providing your name and address.