

Sunningdale, Bristol



An attractive four bedroom Victorian townhouse with sunny gardens.

Description

Sunningdale sits in an invaluable location on the fringes of Clifton, Alma Vale and the popular amenities of Whiteladies Road. Nearby there is a host of independent shops and butchers with further amenities including a supermarket, outstanding children's nurseries and quality local schools.

The accommodation on the ground floor offers two reception areas, perfect to entertain. At the front elevation, a light filled sitting room with fabulous original plasterwork to the ceiling, feature fireplace, and sash window with working shutters. Complimented with engineered oak flooring, this gorgeous room creates the perfect place to entertain or simply to relax.

At the rear of the house, a west-facing bespoke kitchen breakfast room boasts a range of integral appliances and is nearly fully glazed to one side with sliding doors to the rear gardens. Completing the accommodation, a useful additional pantry and guest WC.

On the first floor a generous principal bedroom affords an easterly orientation with fitted wardrobe space and luxurious ensuite shower room. To the rear a well portioned guest bedroom overlooks the gardens.

The second floor has two further bedrooms serviced by a luxurious family bathroom.

The courtyard gardens to the rear are west facing enjoying the sun throughout much of the day. There is a blend of patio garden and raised sleeper beds as well as independent gated access to the rear.



4



2



1



EPC
D



Approximate Gross Internal Floor Area

Total Area = 140 sq m / 1,508 sq ft

This plan is for guidance only and must not be relied upon as a statement of fact. Attention is drawn to the important notice on the last page of the text of the Particulars.

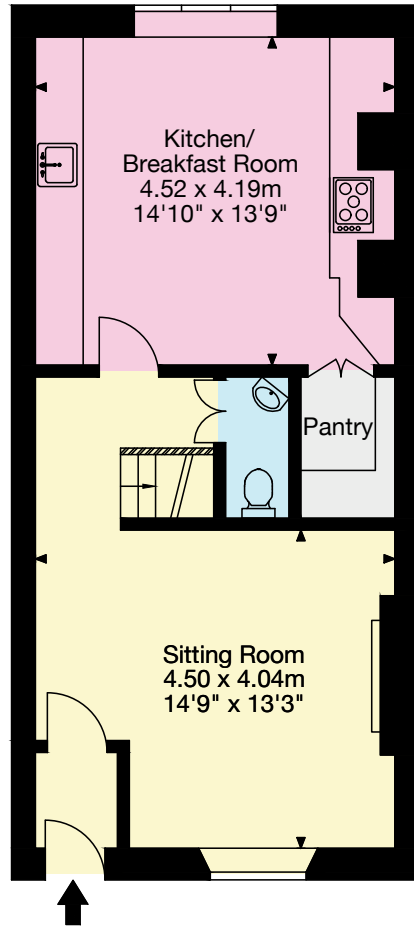

Ground Floor

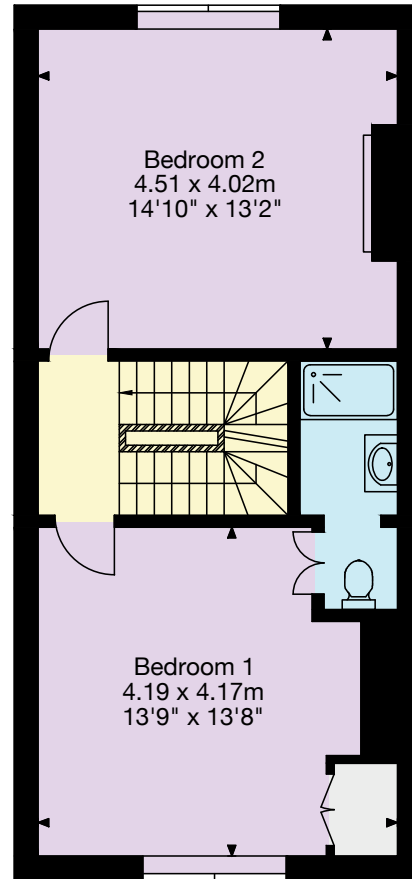

First Floor

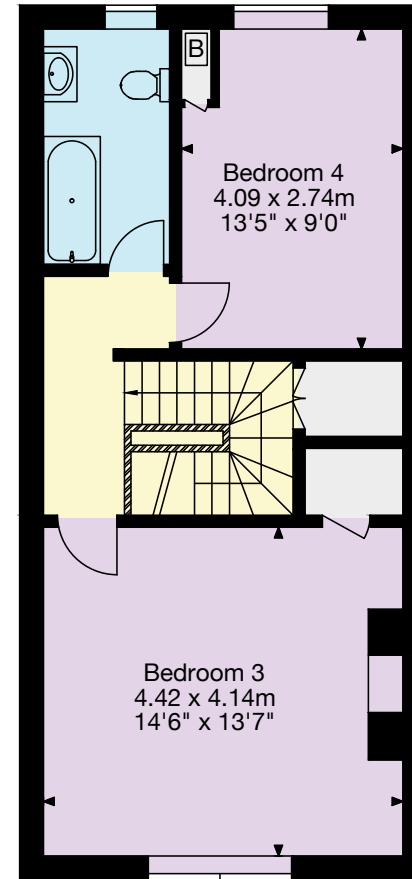

Second Floor

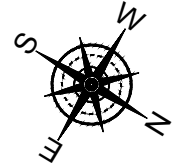

Knight Frank Bristol
Regent House
27A Regent Street
Clifton
BS8 4HR
knightfrank.co.uk

I would be delighted to tell you more
Robin Engley
0117 317 1996
robin.engley@knightfrank.com



Fixtures and fittings: A list of the fitted carpets, curtains, light fittings and other items fixed to the property which are included in the sale (or may be available by separate negotiation) will be provided by the Seller's Solicitors. All those items regarded as tenant's fixtures and fittings, are specifically excluded from any tenancy and will not be evidenced in the inventor. Important Notice: 1. Particulars: These particulars are not an offer or contract, nor part of one. You should not rely on statements by Knight Frank LLP in the particulars or by word of mouth or in writing ("information") as being factually accurate about the property, its condition or its value. Neither Knight Frank LLP nor any joint agent has any authority to make any representations about the property, and accordingly any information given is entirely without responsibility on the part of the agents, seller(s) or lessor(s). 2. Photos, Videos etc: The photographs, property videos and virtual viewings etc. show only certain parts of the property as they appeared at the time they were taken. Areas, measurements and distances given are approximate only. 3. Regulations etc: Any reference to alterations to, or use of, any part of the property does not mean that any necessary planning, building regulations or other consent has been obtained. A buyer or lessee must find out by inspection or in other ways that these matters have been properly dealt with and that all information is correct.

4. VAT: The VAT position relating to the property may change without notice. 5. To find out how we process Personal Data, please refer to our Group Privacy Statement and other notices at <https://www.knightfrank.com/legals/privacy-statement>.

Particulars dated June 2022. Photographs and videos dated June 2022.

Knight Frank is the trading name of Knight Frank LLP. Knight Frank LLP is a limited liability partnership registered in England and Wales with registered number OC305934. Our registered office is at 55 Baker Street, London W1U 8AN where you may look at a list of members' names. If we use the term 'partner' when referring to one of our representatives, that person will either be a member, employee, worker or consultant of Knight Frank LLP and not a partner in a partnership. If you do not want us to contact you further about our services then please contact us by either calling 020 3544 0692, email to marketing.help@knightfrank.com or post to our UK Residential Marketing Manager at our registered office (above) providing your name and address.