

# Lesley Court, Strutton Ground, London SW1P

---



# Lesley Court, London **SW1P**

A wonderful opportunity to put your own stamp on this spacious two-bedroom apartment in a bustling area. There are excellent transport facilities with St James's Park, Westminster, Victoria and Pimlico tube and trains all within easy reach. Also, an abundance of shops and restaurants on nearby Victoria Street.



**Guide price:** £675,000

**Tenure:** Leasehold: approximately 120 years remaining

**Service charge:** £3,618 per annum, reviewed every year, next review due 2025

**Ground rent:** £130.93 per annum, reviewed every year, next review due 2025

**Local authority:** City of Westminster

**Council tax band:** E





Nearby transport links include St. James's Park underground station (Circle and District lines) 0.1 miles, Victoria station (Circle, District, Victoria and Overground) 0.5 miles (All times and distances are approximate).



# Lesley Court, SW1P

**Approximate Gross Internal Floor Area**  
**64.6 sq m / 695 sq ft**

This plan is for guidance only and must not be relied upon as a statement of fact. Attention is drawn to the important notice on the last page of the text of the Particulars.

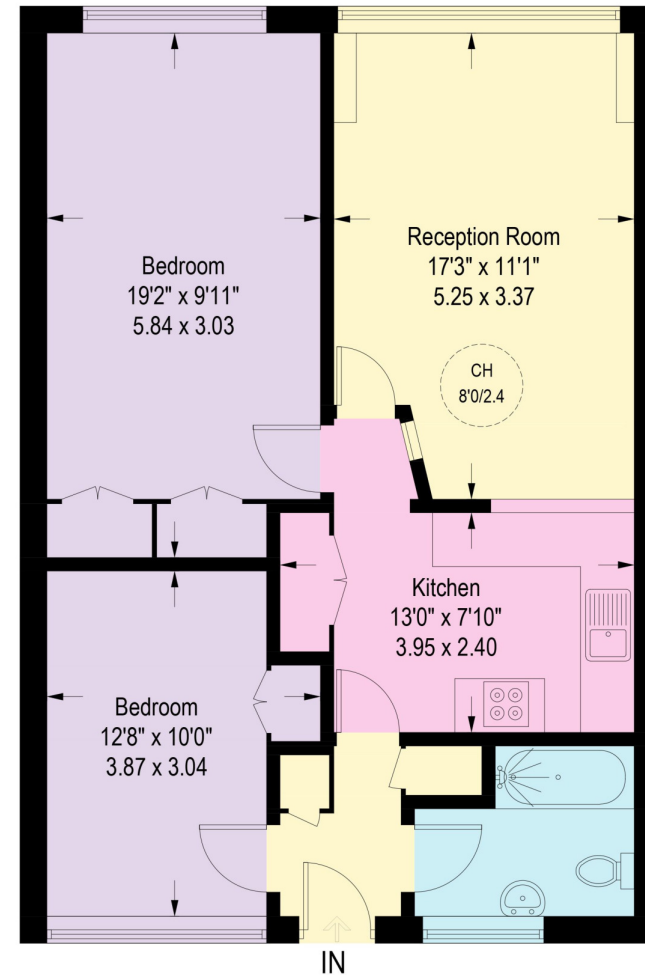

**Second floor**

**Knight Frank**

**Belgravia Sales**

47 Lower Belgrave Street

SW1W 0LS

[knightfrank.co.uk](https://www.knightfrank.co.uk)

I would be delighted to tell you more

**Oliver Dawson**

020 7881 7729

[oliver.dawson@knightfrank.com](mailto:oliver.dawson@knightfrank.com)



Fixtures and fittings: A list of the fitted carpets, curtains, light fittings and other items fixed to the property which are included in the sale (or may be available by separate negotiation) will be provided by the Seller's Solicitors.

Important Notice: 1. Particulars: These particulars are not an offer or contract, nor part of one. You should not rely on statements by Knight Frank LLP in the particulars or by word of mouth or in writing ("information") as being factually accurate about the property, its condition or its value. Neither Knight Frank LLP nor any joint agent has any authority to make any representations about the property, and accordingly any information given is entirely without responsibility on the part of the agents, seller(s) or lessor(s). 2. Photos, Videos etc: The photographs, property videos and virtual viewings etc. show only certain parts of the property as they appeared at the time they were taken. Areas, measurements and distances given are approximate only. 3. Regulations etc: Any reference to alterations to, or use of, any part of the property does not mean that any necessary planning, building regulations or other consent has been obtained. A buyer or lessee must find out by inspection or in other ways that these matters have been properly dealt with and that all information is correct. 4. VAT: The VAT position relating to the property may change without notice. 5. To find out how we process Personal Data, please refer to our Group Privacy Statement and other notices at <https://www.knightfrank.com/legals/privacy-statement>.

Particulars dated April 2024. Photographs and videos dated March 2024.

All information is correct at the time of going to print. Knight Frank is the trading name of Knight Frank LLP. Knight Frank LLP is a limited liability partnership registered in England and Wales with registered number OC305934. Our registered office is at 55 Baker Street, London W1U 8AN. We use the term 'partner' to refer to a member of Knight Frank LLP, or an employee or consultant. A list of members names of Knight Frank LLP may be inspected at our registered office. If you do not want us to contact you further about our services then please contact us by either calling 020 3544 0692, email to [marketing.help@knightfrank.com](mailto:marketing.help@knightfrank.com) or post to our UK Residential Marketing Manager at our registered office (above) providing your name and address.