



Sheffield Terrace, London W8

Sheffield Terrace

London W8

Set within an attractive red brick mansion block in the heart of Kensington, this apartment offers an opportunity to create a truly unique home. The new owner will acquire the entire floorplate, currently laid out as two apartment and and separate studio. There is direct access to a patio garden at the front and beautiful, manicured communal gardens to the rear. The property has 15 demised vaults. Sheffield Terrace is situated in a cosmopolitan area in the heart of Kensington, conveniently located to both Notting Hill and High Street Kensington. Holland Park and Kensington Gardens are both nearby. The nearest underground stations are Kensington High Street (Circle and District lines) and Notting Hill (District, Circle and Central lines).



Guide price: £3,500,000

Tenure: Leasehold: approximately 96 years remaining

Service charge: £15,000 per annum, reviewed every year, next review due 2025

Ground rent: Peppercorn

Local authority: Royal Borough of Kensington

Council tax band: H











1898

BANKHAM

BANKHAM

WARNING
24HR CCTV

Sheffield Terrace, W8

Approximate Floor Area

Flat 1 = 205.6 sq m / 2213 sq ft

Flat 1A = 58.8 sq m / 633 sq ft

Office Room = 12.6 sq m / 136 sq ft

Vaults = 59.2 sq m / 637 sq ft

Total = 352.7 sq m / 3619 sq ft

Including Limited Use Area (3.5 sq m / 38 sq ft)

This plan is for guidance only and must not be relied upon as a statement of fact. Attention is drawn to the important notice on the last page of the text of the Particulars.

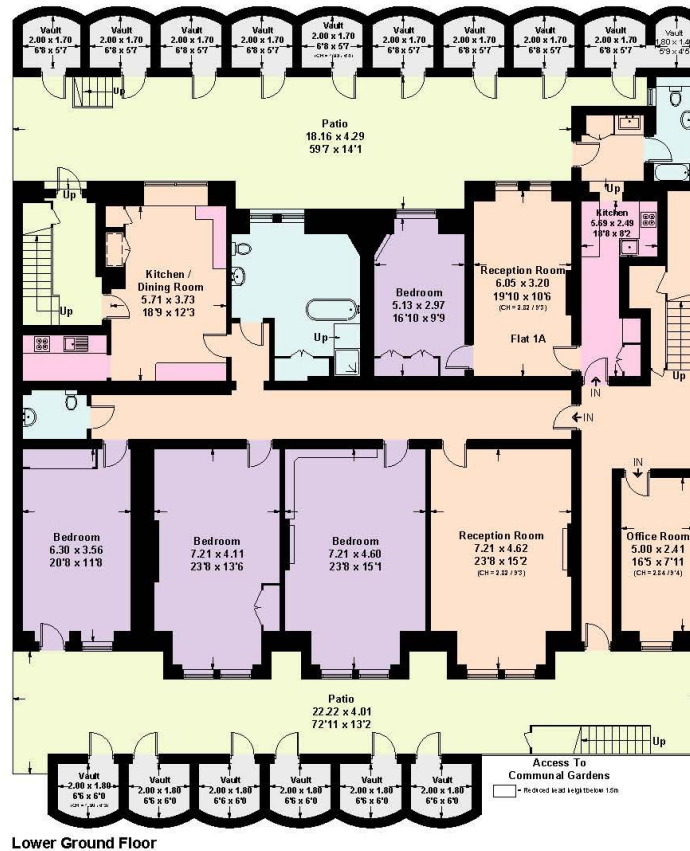

Knight Frank

Kensington

52-56 Kensington Church Street

Street

W8 4DB

knightfrank.co.uk

I would be delighted to tell you more

Robert French

020 3892 3576

robert.french@knightfrank.com



Fixtures and fittings: A list of the fitted carpets, curtains, light fittings and other items fixed to the property which are included in the sale (or may be available by separate negotiation) will be provided by the Seller's Solicitors.

Important Notice: 1. Particulars: These particulars are not an offer or contract, nor part of one. You should not rely on statements by Knight Frank LLP in the particulars or by word of mouth or in writing ("information") as being factually accurate about the property, its condition or its value. Neither Knight Frank LLP nor any joint agent has any authority to make any representations about the property, and accordingly any information given is entirely without responsibility on the part of the agents, seller(s) or lessor(s). 2. Photos, Videos etc: The photographs, property videos and virtual viewings etc. show only certain parts of the property as they appeared at the time they were taken. Areas, measurements and distances given are approximate only. 3. Regulations etc: Any reference to alterations to, or use of, any part of the property does not mean that any necessary planning, building regulations or other consent has been obtained. A buyer or lessee must find out by inspection or in other ways that these matters have been properly dealt with and that all information is correct. 4. VAT: The VAT position relating to the property may change without notice. 5. To find out how we process Personal Data, please refer to our Group Privacy Statement and other notices at <https://www.knightfrank.com/legals/privacy-statement>.

Particulars dated October 2024. Photographs and videos dated September 2024.

Knight Frank is the trading name of Knight Frank LLP. Knight Frank LLP is a limited liability partnership registered in England and Wales with registered number OC305934. Our registered office is at 55 Baker Street, London W1U 8AN where you may look at a list of members' names. If we use the term 'partner' when referring to one of our representatives, that person will either be a member, employee, worker or consultant of Knight Frank LLP and not a partner in a partnership. If you do not want us to contact you further about our services then please contact us by either calling 020 3544 0692, email to marketing.help@knightfrank.com or post to our UK Residential Marketing Manager at our registered office (above) providing your name and address.