



Killyon Road, London SW8



Killyon Road, London SW8

This impressive five-bedroom Victorian home, spanning approximately 2,430 sq ft, offers both charm and a wonderful space for family living. Full of character, the property features an lovely walled rear garden and a host of original period details.



Guide price: £1,650,000

Tenure: Available freehold

Local authority: London Borough of Lambeth

Council tax band: E



The ground floor comprises a stylish double reception room with a large bay window, ornate fireplace, and beautifully detailed cornicing, creating an ideal space for relaxation. Towards the rear, you'll find a modern kitchen and breakfast room, flowing seamlessly into the light-filled conservatory which offers direct access to the private walled garden. The ground floor is also home to a guest wc, and access down to a basement which provides plenty of storage space. On the first floor, there are three spacious double bedrooms, including the stunning principal bedroom boasting ample built-in storage, and a well-appointed family bathroom. The upper floors continue to impress, with two additional double bedrooms which are serviced by another bathroom. Set within easy reach of both Clapham Old Town and the newly developed Battersea Power Station, the property is situated close to a vibrant selection of local amenities. Enjoy easy access to cinemas, gyms, beauty salons, boutique shops, bars, and restaurants. Excellent transport links include Clapham North and Clapham Common Underground Stations (Northern Line), as well as Wandsworth Road Station (Overground). The area also boasts a variety of highly regarded local state and private schools.







Killyon Road, SW4

Approximate Gross Internal Floor Area
2,430 sq ft / 225.8 sq m

This plan is for guidance only and must not be relied upon as a statement of fact. Attention is drawn to the important notice on the last page of the text of the Particulars.

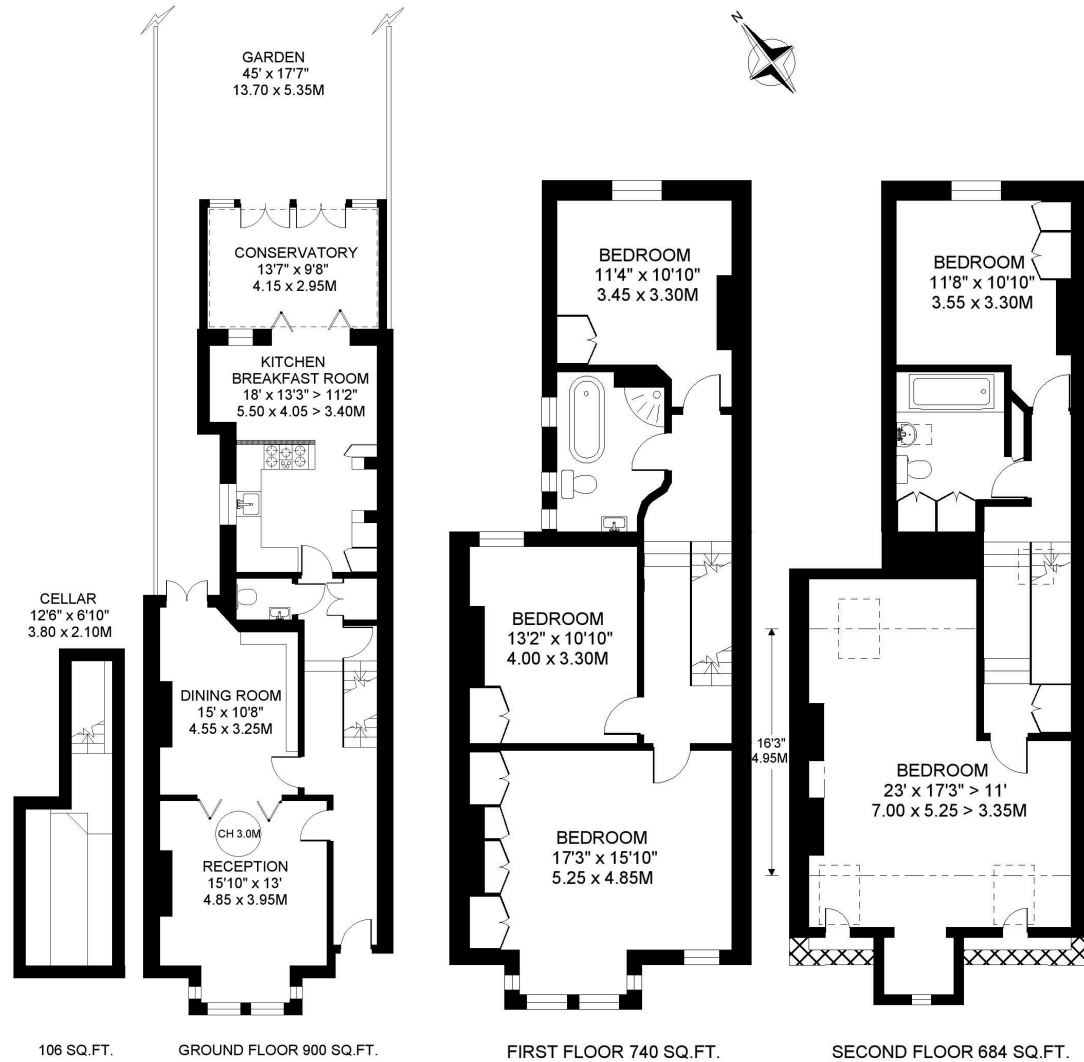

Knight Frank
 Battersea & Riverside
 346 Queenstown Road
 London
 SW11 8BY
knightfrank.co.uk

We would be delighted to tell you more

Sarah Gerrett
 020 3866 2924
sarah.gerrett@knightfrank.com



Fixtures and fittings: A list of the fitted carpets, curtains, light fittings and other items fixed to the property which are included in the sale (or may be available by separate negotiation) will be provided by the Seller's Solicitors.
 Important Notice: 1. Particulars: These particulars are not an offer or contract, nor part of one. You should not rely on statements by Knight Frank LLP in the particulars or by word of mouth or in writing ("information") as being factually accurate about the property, its condition or its value. Neither Knight Frank LLP nor any joint agent has any authority to make any representations about the property, and accordingly any information given is entirely without responsibility on the part of the agents, seller(s) or lessor(s). 2. Photos, Videos etc: The photographs, property videos and virtual viewings etc. show only certain parts of the property as they appeared at the time they were taken. Areas, measurements and distances given are approximate only. 3. Regulations etc: Any reference to alterations to, or use of, any part of the property does not mean that any necessary planning, building regulations or other consent has been obtained. A buyer or lessee must find out by inspection or in other ways that these matters have been properly dealt with and that all information is correct. 4. VAT: The VAT position relating to the property may change without notice. 5. To find out how we process Personal Data, please refer to our Group Privacy Statement and other notices at <https://www.knightfrank.com/legals/privacy-statement>. Particulars dated 07/10/2024. Photographs and videos dated 07/10/2024.
 All information is correct at the time of going to print. Knight Frank is the trading name of Knight Frank LLP. Knight Frank LLP is a limited liability partnership registered in England and Wales with registered number OC305934. Our registered office is at 55 Baker Street, London W1U 8AN. We use the term 'partner' to refer to a member of Knight Frank LLP, or an employee or consultant. A list of members names of Knight Frank LLP may be inspected at our registered office. If you do not want us to contact you further about our services then please contact us by either calling 020 3544 0692, email to marketing.help@knightfrank.com or post to our UK Residential Marketing Manager at our registered office (above) providing your name and address.