

Porchester Gate, Hyde Park W2



Porchester Gate, Hyde Park W2

A well presented, sleek and modern two double bedroom apartment located in a well maintained, portered building opposite Hyde Park with parking space.

This beautifully presented fourth floor apartment boasts stylish interiors throughout. The entrance hall leads to a large reception room which has ample space for dining and provides access to the first balcony. There is also a separate fully integrated contemporary kitchen with an abundance of cupboard space. The principal suite offers fitted wardrobes and an en suite bathroom with shower cubicle. The second bedroom is a well proportioned double bedroom with both bedrooms having access to their own balconies and there is also a smart family shower room.



Guide price: £2,400,000

Tenure: Leasehold: approximately 961 years remaining

Service charge: £15,000 per annum, reviewed every year, next review 2025

Ground rent: £100 per annum fixed for the remainder of the lease

Local authority: City of Westminster

Council tax band: G





The apartment further benefits from further storage space in the entrance hall, lift access and porter.

Porchester Gate is within easy reach of the West End, Marylebone Village and Notting Hill offering a selection of the best restaurants, bars, shops and theatre London has to offer.

Queensway is moments away from Lancaster Gate underground (Central line) station and Paddington mainline (Network Rail and Heathrow Express) and underground (District, Circle, Bakerloo and Hammersmith and City lines) station as well as the Elizabeth line providing exceptional links to the City and Canary Wharf.





Porchester Gate, W2

Approximate Gross Internal Area = 1241 sq ft / 115.3 sq m

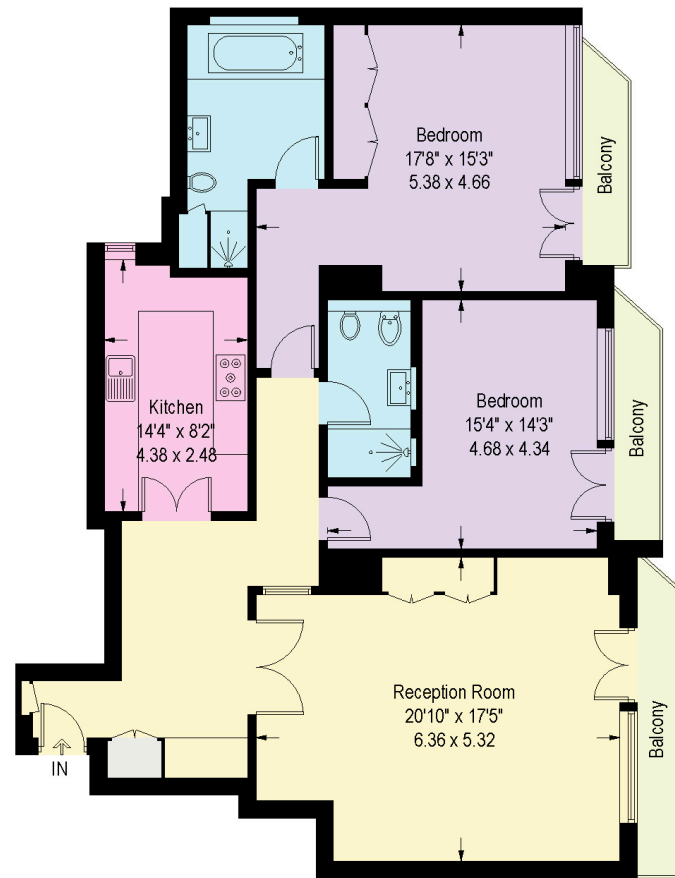

This plan is for guidance only and must not be relied upon as a statement of fact. Attention is drawn to the important notice on the last page of the text of the Particulars.

Fourth Floor

Knight Frank
Hyde Park
1 Craven Terrace
London
W2 3QD
[knightfrank.co.uk](https://www.knightfrank.co.uk)

I would be delighted to tell you more
Mark Ruffell
020 3697 8234
mark.ruffell@knightfrank.com



Fixtures and fittings: A list of the fitted carpets, curtains, light fittings and other items fixed to the property which are included in the sale (or may be available by separate negotiation) will be provided by the Seller's Solicitors.

Important Notice: 1. Particulars: These particulars are not an offer or contract, nor part of one. You should not rely on statements by Knight Frank LLP in the particulars or by word of mouth or in writing ("information") as being factually accurate about the property, its condition or its value. Neither Knight Frank LLP nor any joint agent has any authority to make any representations about the property, and accordingly any information given is entirely without responsibility on the part of the agents, seller(s) or lessor(s). 2. Photos, Videos etc: The photographs, property videos and virtual viewings etc. show only certain parts of the property as they appeared at the time they were taken. Areas, measurements and distances given are approximate only. 3. Regulations etc: Any reference to alterations to, or use of, any part of the property does not mean that any necessary planning, building regulations or other consent has been obtained. A buyer or lessee must find out by inspection or in other ways that these matters have been properly dealt with and that all information is correct. 4. VAT: The VAT position relating to the property may change without notice. 5. To find out how we process Personal Data, please refer to our Group Privacy Statement and other notices at <https://www.knightfrank.com/legals/privacy-statement>.

Particulars dated June 2024. Photographs and videos dated June 2024.

Knight Frank is the trading name of Knight Frank LLP. Knight Frank LLP is a limited liability partnership registered in England and Wales with registered number OC305934. Our registered office is at 55 Baker Street, London W1U 8AN where you may look at a list of members' names. If we use the term 'partner' when referring to one of our representatives, that person will either be a member, employee, worker or consultant of Knight Frank LLP and not a partner in a partnership. If you do not want us to contact you further about our services then please contact us by either calling 020 3544 0692, email to marketing.help@knightfrank.com or post to our UK Residential Marketing Manager at our registered office (above) providing your name and address.