



Greville Place, St John's Wood NW6



# Greville Place, St John's Wood **NW6**

This well-proportioned two bedroom, two bathroom (one en suite) apartment is situated on the first floor of a purpose-built apartment building.

Greville Place is moments from Abbey Road and has excellent links to Central London. The residents also benefit from a communal bike storage area.



**Asking price:** £850,000

**Tenure:** Share of freehold plus leasehold, approximately 949 years remaining

**Service charge:** £2,794.38 per annum, reviewed annually, next review due 01/04/2025

**Local authority:** City of Westminster

**Council tax band:** F



## Location

Greville Place is within 0.6 miles of Maida Vale Underground Station (Bakerloo Line). St John's Wood Underground Station (Jubilee Line) is 0.7 miles away. Well positioned for the numerous pavement cafes, restaurants and boutiques of St John's Wood High Street, 0.6 miles to The American School in London (ASL) and just 1.2 miles to the green spaces of Regent's Park.



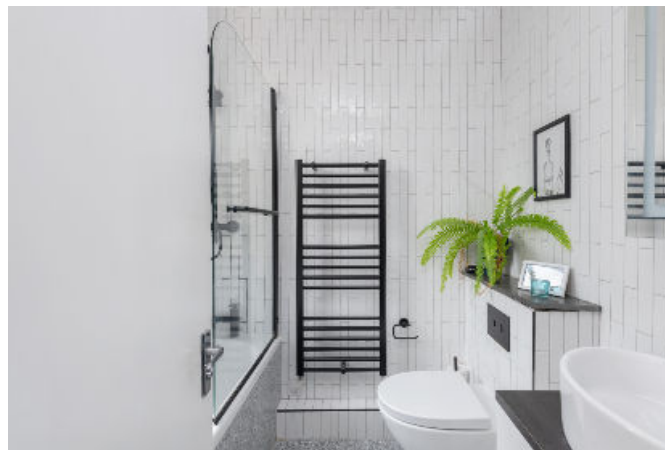



## Greville Place, NW6

Approximate Area = 73.4 sq m / 790 sq ft

This plan is for guidance only and must not be relied upon as a statement of fact. Attention is drawn to the important notice on the last page of the text of the Particulars.

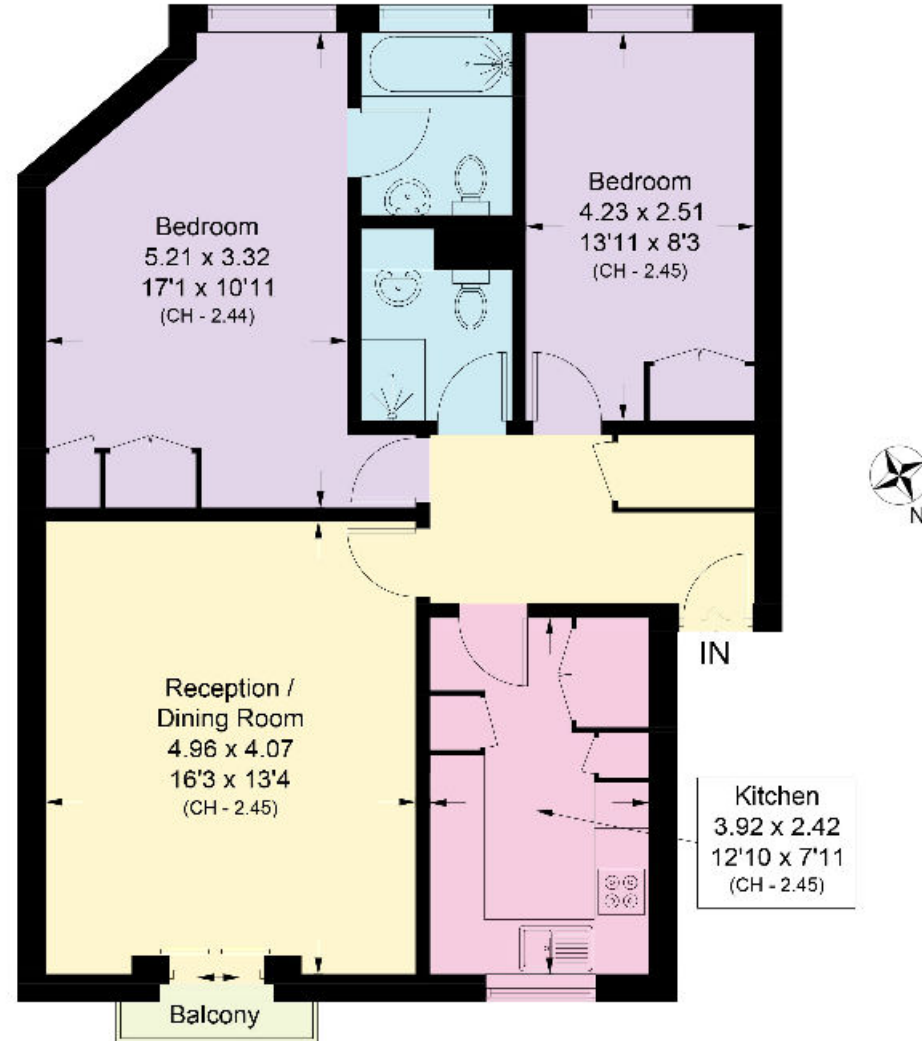

Knight Frank  
St John's Wood  
5-7 Wellington Pl  
London  
NW8 7PB

[knightfrank.co.uk](https://www.knightfrank.co.uk)

I would be delighted to tell you more

Tim Perks

+44 20 7871 5065

[tim.perks@knightfrank.com](mailto:tim.perks@knightfrank.com)



Fixtures and fittings: A list of the fitted carpets, curtains, light fittings and other items fixed to the property which are included in the sale (or may be available by separate negotiation) will be provided by the Seller's Solicitors.

Important Notice: 1. Particulars: These particulars are not an offer or contract, nor part of one. You should not rely on statements by Knight Frank LLP in the particulars or by word of mouth or in writing ("information") as being factually accurate about the property, its condition or its value. Neither Knight Frank LLP nor any joint agent has any authority to make any representations about the property, and accordingly any information given is entirely without responsibility on the part of the agents, seller(s) or lessor(s). 2. Photos, Videos etc: The photographs, property videos and virtual viewings etc. show only certain parts of the property as they appeared at the time they were taken. Areas, measurements and distances given are approximate only. 3. Regulations etc: Any reference to alterations to, or use of, any part of the property does not mean that any necessary planning, building regulations or other consent has been obtained. A buyer or lessee must find out by inspection or in other ways that these matters have been properly dealt with and that all information is correct. 4. VAT: The VAT position relating to the property may change without notice. 5. To find out how we process Personal Data, please refer to our Group Privacy Statement and other notices at <https://www.knightfrank.com/legals/privacy-statement>. Particulars dated May 2024. Photographs and videos dated May 2024.

All information is correct at the time of going to print. Knight Frank is the trading name of Knight Frank LLP. Knight Frank LLP is a limited liability partnership registered in England and Wales with registered number OC305934. Our registered office is at 55 Baker Street, London W1U 8AN. We use the term 'partner' to refer to a member of Knight Frank LLP or an employee or consultant. A list of members names of Knight Frank LLP may be inspected at our registered office. If you do not want us to contact you further about our services then please contact us by either calling 020 3544 0692, email to [marketing.help@knightfrank.com](mailto:marketing.help@knightfrank.com) or post to our UK Residential Marketing Manager at our registered office (above) providing your name and address.