



Melina Place, St John's Wood NW8



Melina Place, St John's Wood NW8

A unique lateral house arranged over two floors only discreetly located in one of St John's Wood's most exclusive and sought-after enclaves with a pretty walled garden and parking.

Approached through an understated gated entrance, the off-street position of this house makes it particularly peaceful and secluded.

The house benefits from a 24ft reception room and an 18ft kitchen/breakfast room leading to the private garden, guest bedroom/office, large principal bedroom with en suite bathroom and walk in dressing room, second bedroom and shower room.



Offers in excess of: £2,500,000

Tenure: Freehold

Local authority: City of Westminster

Council tax band: G







Other features include air-conditioning, under-floor heating, and a superb private walled west-facing garden.

Melina Place is located approximately 0.5 miles from St John's Wood High Street with its mix of restaurants, cafes and shops. Well connected, St John's Wood Underground Station (Jubilee Line) is just two stops from Bond Street in the heart of the West End, and Maida Vale Underground Station (Bakerloo Line) is also close by.





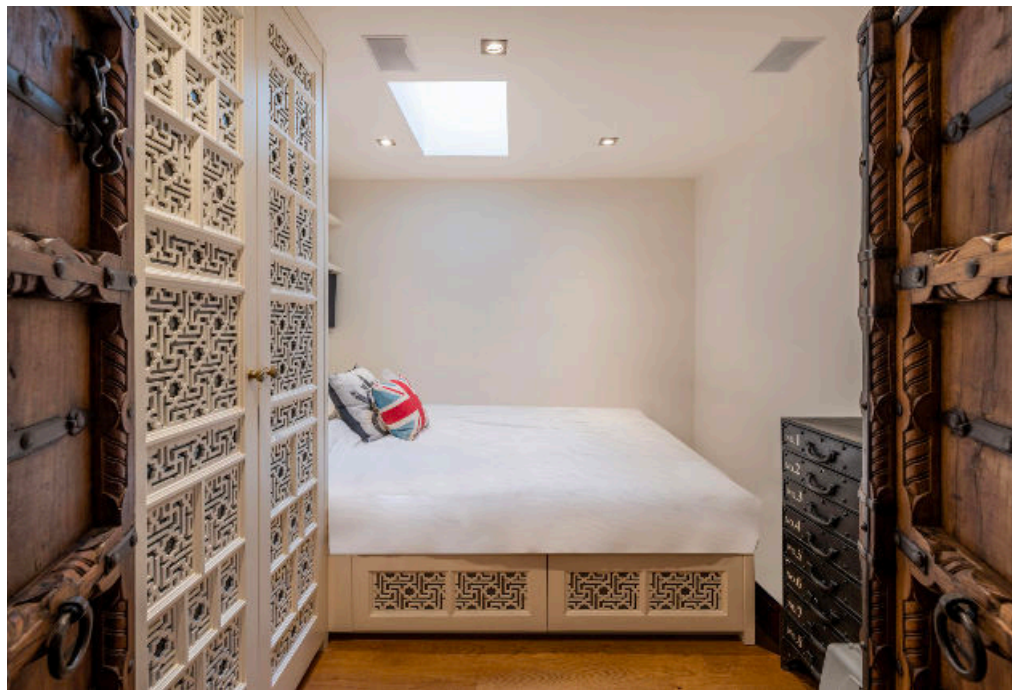





Melina Place, NW8

Approximate Gross Internal Area = 131.0 sq m / 1411 sq ft

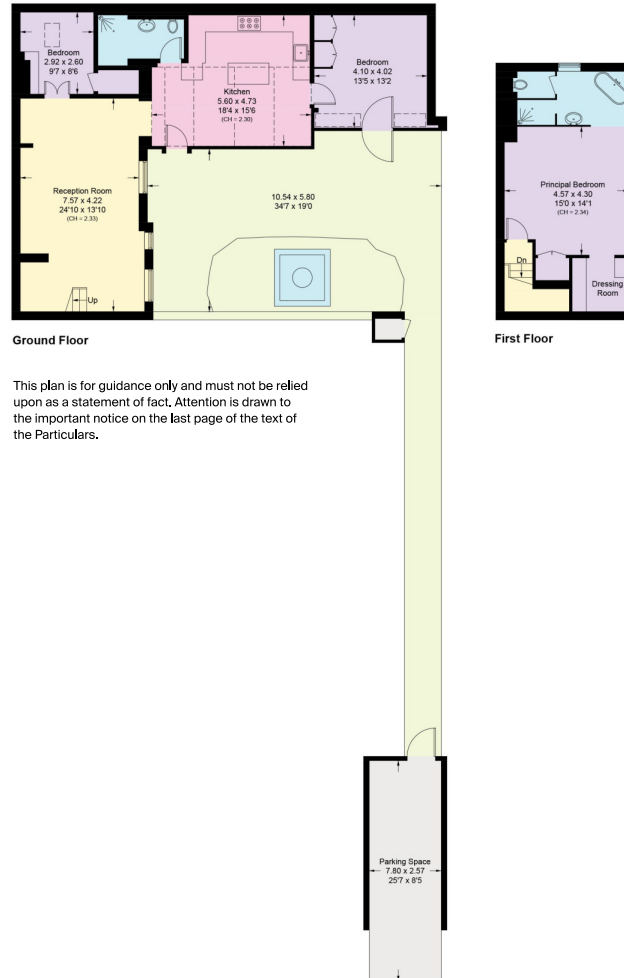

This plan is for guidance only and must not be relied upon as a statement of fact. Attention is drawn to the important notice on the last page of the text of the Particulars.

Knight Frank
St John's Wood
5-7 Wellington Pl
London
NW8 7PB
knightfrank.co.uk

I would be delighted to tell you more
Tim Perks
+44 20 7871 5065
tim.perks@knightfrank.com



Fixtures and fittings: A list of the fitted carpets, curtains, light fittings and other items fixed to the property which are included in the sale (or may be available by separate negotiation) will be provided by the Seller's Solicitors.

Important Notice: 1. Particulars: These particulars are not an offer or contract, nor part of one. You should not rely on statements by Knight Frank LLP in the particulars or by word of mouth or in writing ("information") as being factually accurate about the property, its condition or its value. Neither Knight Frank LLP nor any joint agent has any authority to make any representations about the property, and accordingly any information given is entirely without responsibility on the part of the agents, seller(s) or lessor(s). 2. Photos, Videos etc: The photographs, property videos and virtual viewings etc. show only certain parts of the property as they appeared at the time they were taken. Areas, measurements and distances given are approximate only. 3. Regulations etc: Any reference to alterations to, or use of, any part of the property does not mean that any necessary planning, building regulations or other consent has been obtained. A buyer or lessee must find out by inspection or in other ways that these matters have been properly dealt with and that all information is correct. 4. VAT: The VAT position relating to the property may change without notice. 5. To find out how we process Personal Data, please refer to our Group Privacy Statement and other notices at <https://www.knightfrank.com/legals/privacy-statement>.

Particulars dated June 2023. Photographs and videos dated June 2023.

All information is correct at the time of going to print. Knight Frank is the trading name of Knight Frank LLP. Knight Frank LLP is a limited liability partnership registered in England and Wales with registered number OC305934. Our registered office is at 55 Baker Street, London W1U 8AN. We use the term 'partner' to refer to a member of Knight Frank LLP, or an employee or consultant. A list of members names of Knight Frank LLP may be inspected at our registered office. If you do not want us to contact you further about our services then please contact us by either calling 020 3544 0692, email to marketing.help@knightfrank.com or post to our UK Residential Marketing Manager at our registered office (above) providing your name and address.