

Haywood House

Belmont, Hereford



Haywood House

Belmont, Hereford, HR2 9RT

Hereford 2 miles, Ledbury 20 miles,
M50 (J2) 27 miles, Worcester 28 miles
(All mileages are approximate)

A significant Border Oak property.

Hall | Drawing room | Library | Dining room | Kitchen/
breakfast room | Study Boiler/store room | Utility room

Seven bedrooms | Five bathrooms (four en suite)

Garaging | Additional parking | Gardens



Worcester
5 College Street
Worcester WR1 2LU

Tel: 01905 723438
worcs@knightfrank.com

knightfrank.co.uk



Location

Haywood House is on the south-western outskirts of Hereford City. Access into the city centre is quick and easy, with all that it has to offer, be it excellent shopping and leisure facilities or its magnificent cathedral. Schools also abound, be they Hereford Cathedral School, the Sixth Form College or the Steiner school at Much Dewchurch. A supermarket, doctors surgery and petrol station are less about half a mile from the house.

Haywood Lane usefully links across to the A49 and therefore provides an excellent link south to Ross-on-Wye and the M50, let alone south west to Abergavenny. There is a station at Hereford with regular trains to London, either via Oxford or changing at Newport to Paddington.

For Sale

Haywood House was built by Border Oak in 1993. The house is very much in the countryside standing with its back to Belmont Wood and looking across to Belmont Pools and the Country Park. Improvements have been made since it was built, with the addition of the dining room extension at the rear of the house, as well as conversion of the top floor, the installation of new bath/shower rooms, a new boiler and drainage treatment plant.

The house is approached through wooded double gates and the tarmac drive leads up to the side of the house, where there are garages and ample car parking. A flagstone path and steps arrive at the front door and into a welcoming hall with a cloakroom and the main staircase. The large drawing room has a wood burning stove in an inglenook fireplace. The library has double doors into the dining room, with three French doors opening out onto the terrace at the back of the house. The kitchen is superbly fitted out with all the usual features, including two Neff ovens, a five ring ceramic hob, fridge, two dishwashers, microwave and Miele coffee machine. The utility room has a sink and plumbing for a washing machine and beyond, a cloakroom. The store/boiler room has double external doors and fitted cupboards. The study/office is fitted out with two desks and cupboards.



The large landing on the first floor, on which there is a walk in airing/linen cupboard, has doors off to five bedrooms, two of which have en suite shower rooms and one bedroom is split level with a fitted dressing table and cupboards. At one end of the landing, stairs lead up to the second floor, where there are two further bedrooms, each with their own shower room.

The Gardens

The grounds of just under an acre, surround the house. The formal gardens to the front are linked by terracing to the side and rear of the house. In one corner of the garden is the summerhouse, which also is used as a gym. There is open sided garaging and secure garden store rooms alongside the drive.

Services

Mains water, electricity and gas. Newly installed private drainage treatment plant.

Fixtures and Fittings

The fitted carpets, light fittings, curtains and blinds are included in the sale. Other contents may be available separately.

Directions (HR2 9RT)

Leave Hereford on the Abergavenny Road (A465) Just before Belmont Abbey and after the Tesco's roundabout Haywood Lane is on the left. Take this road and Haywood House is on the right hand side after about 200 metres.

Viewing

Strictly by appointment with the Knight Frank 01905 723438.

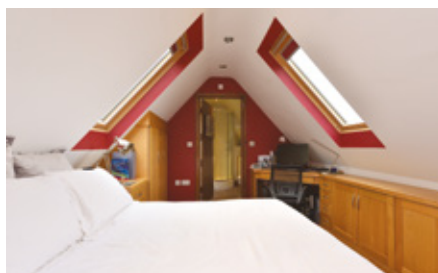
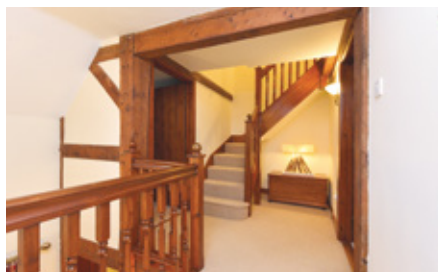



- Reception
- Bedroom
- Bathroom
- Kitchen/Utility
- Storage
- Outside
- Recreation

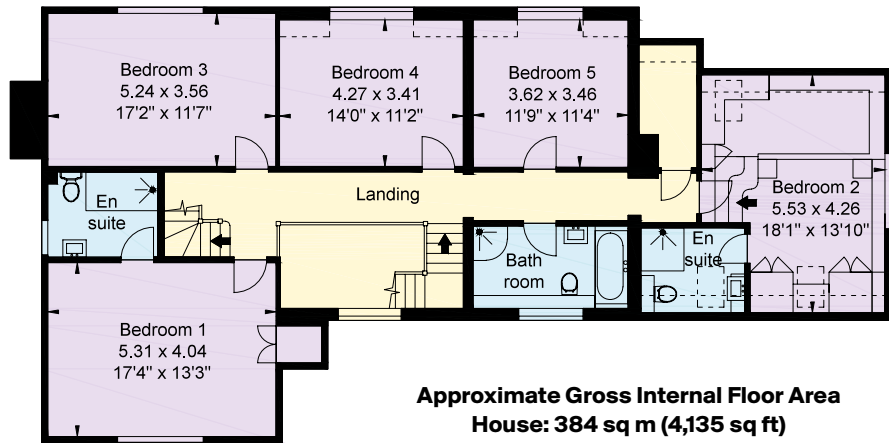

First Floor

Approximate Gross Internal Floor Area
House: 384 sq m (4,135 sq ft)
Garage / Store: 33 sq m (355 sq ft)
Total: 417 sq m (4,490 sq ft)

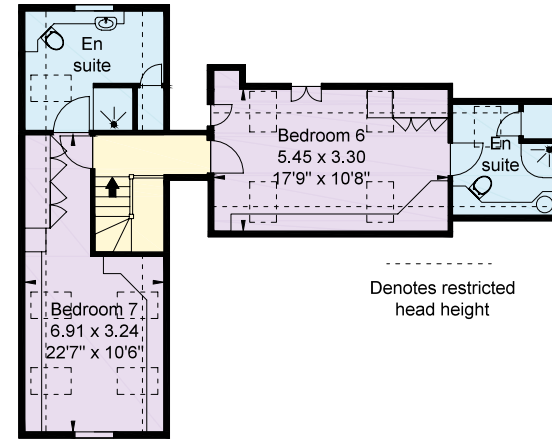

Second Floor

Denotes restricted head height

This plan is for guidance only and must not be relied upon as a statement of fact.
 Attention is drawn to the Important Notice on the last page of the text of the Particulars

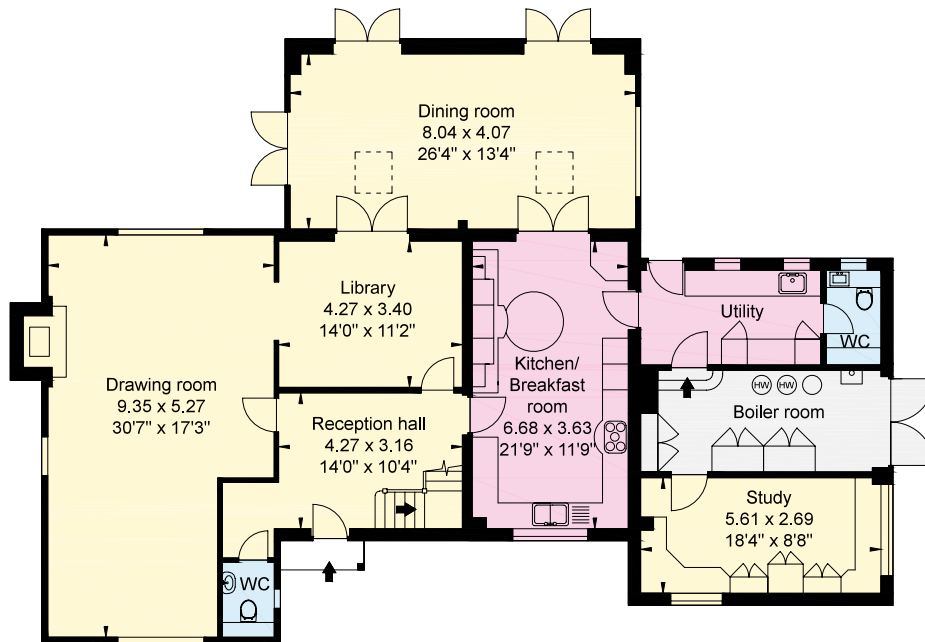

Ground Floor

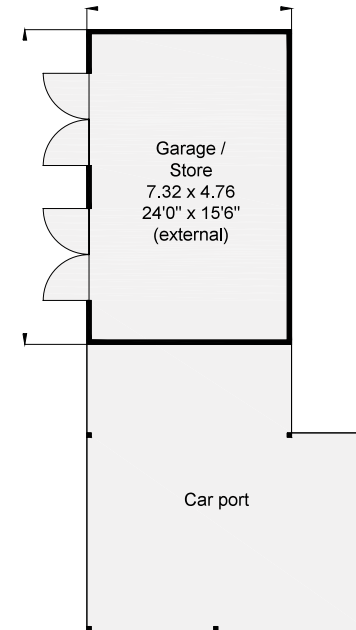

Outbuildings

Not shown in actual location / orientation

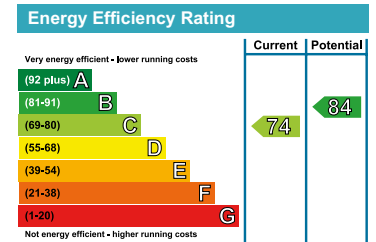

Connecting people & property, perfectly.

Fixtures and fittings: A list of the fitted carpets, curtains, light fittings and other items fixed to the property which are included in the sale (or may be available by separate negotiation) will be provided by the Seller's Solicitors.

Important Notice 1. Particulars: These particulars are not an offer or contract, nor part of one. You should not rely on statements by Knight Frank LLP in the particulars or by word of mouth or in writing ("information") as being factually accurate about the property, its condition or its value. Neither Knight Frank LLP nor any joint agent has any authority to make any representations about the property, and accordingly any information given is entirely without responsibility on the part of the agents, seller(s) or lessor(s). 2. Photos etc: The photographs show only certain parts of the property as they appeared at the time they were taken. Areas, measurements and distances given are approximate only. 3. Regulations etc: Any reference to alterations to, or use of, any part of the property does not mean that any necessary planning, building regulations or other consent has been obtained. A buyer or lessee must find out by inspection or in other ways that these matters have been properly dealt with and that all information is correct. 4. VAT: The VAT position relating to the property may change without notice. Knight Frank is the trading name of Knight Frank LLP. Knight Frank LLP is a limited liability partnership registered in England and Wales with registered number OC305934. Our registered office is at 55 Baker Street, London W1U 8AN where you may look at a list of members' names. If we use the term 'partner' when referring to one of our representatives, that person will either be a member, employee, worker or consultant of Knight Frank LLP and not a partner in a partnership. If you do not want us to contact you further about our services then please contact us by either calling 020 3544 0692, email to marketing.help@knightfrank.com or post to our UK Residential Marketing Manager at our registered office (above) providing your name and address. Particulars dated October 2019. Photographs dated October 2019.