

**Kingsland Road,
London
E2**



A west facing , second floor one bedroom apartment which has access to a large decked roof terrace. The apartment offers plenty of charm to include exposed brick walls, a exposed steel girder within the sleeping area, wood floors, period style radiators and large windows. Cleverly designed the apartment features open living, a sleeping area and a bathroom.

The apartment below is also available to purchase which would provide the opportunity to potentially combine the two apartments to make a duplex apartment which would be subject to the usual consents.



Kingsland Road is on the cusp of the famous Shoreditch Triangle and the closest stations are Haggerston and Hoxton, which form part of the London Overground. Liverpool Station is also within easy reach which will be on the Elizabeth Line and provides access to Stansted airport.

The Circle, Metropolitan Hammersmith and City line as well as the Central line also are available. There are also a number of bus routes which provide swift access to London Fields, The City and the West End, the bars, restaurants and clubs that this vibrant neighbourhood have to offer are with close proximity and this apartment would make a fantastic first time purchase.



KINGSLAND ROAD

APPROXIMATE GROSS INTERNAL FLOOR AREA: 386 SQ FT - 35.84 SQ M

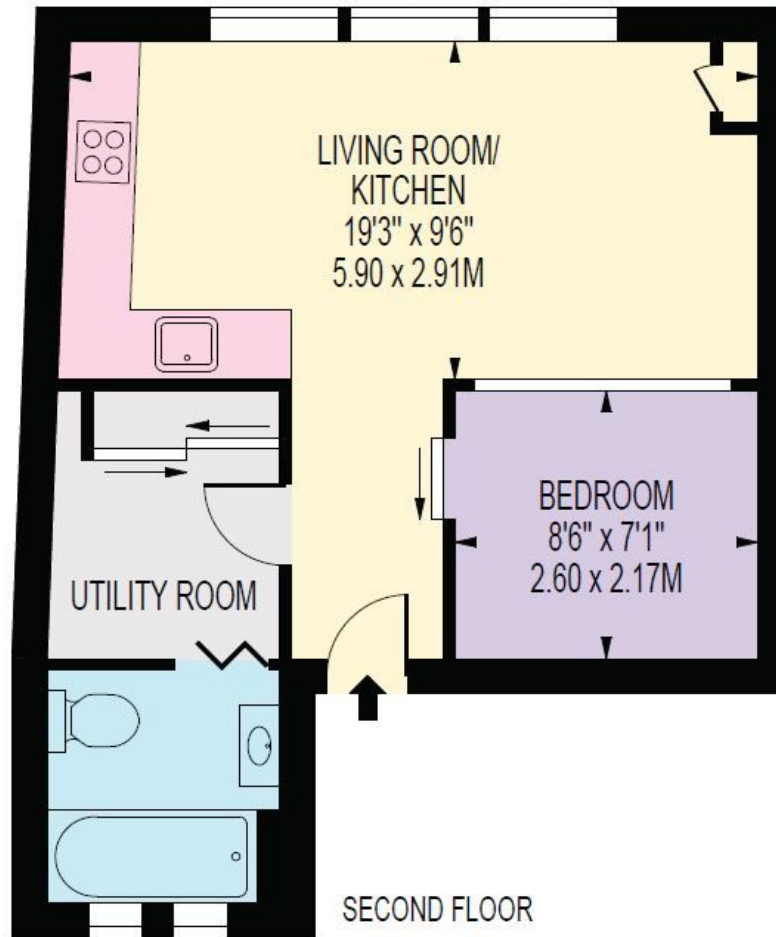

Knight Frank
Aldgate
Unit 6
1 Canter Way
London E1 8PS

[knightfrank.co.uk](https://www.knightfrank.co.uk)

I would be delighted to tell you more.

Simon Boulton
020 3823 9944
simon.boulton@knightfrank.com

OnTheMarket.com



Connecting people & property, perfectly.

Fixtures and fittings: A list of the fitted carpets, curtains, light fittings and other items fixed to the property which are included in the sale (or may be available by separate negotiation) will be provided by the Seller's Solicitors.

Important Notice: 1. Particulars: These particulars are not an offer or contract, nor part of one. You should not rely on statements by Knight Frank LLP in the particulars or by word of mouth or in writing ("information") as being factually accurate about the property, its condition or its value. Neither Knight Frank LLP nor any joint agent has any authority to make any representations about the property, and accordingly any information given is entirely without responsibility on the part of the agents, seller(s) or lessor(s). 2. Photos, Videos etc: The photographs, property videos and virtual viewings etc. show only certain parts of the property as they appeared at the time they were taken. Areas, measurements and distances given are approximate only. 3. Regulations etc: Any reference to alterations to, or use of, any part of the property does not mean that any necessary planning, building regulations or other consent has been obtained. A buyer or lessee must find out by inspection or in other ways that these matters have been properly dealt with and that all information is correct. 4. VAT: The VAT position relating to the property may change without notice. 5. To find out how we process Personal Data, please refer to our Group Privacy Statement and other notices at <https://www.knightfrank.com/legals/privacy-statement>.

Particulars dated May 2020. Photographs and videos dated May 2020

Knight Frank is the trading name of Knight Frank LLP. Knight Frank LLP is a limited liability partnership registered in England and Wales with registered number OC305934. Our registered office is at 55 Baker Street, London W1U 8AN where you may look at a list of members' names. If we use the term 'partner' when referring to one of our representatives, that person will either be a member, employee, worker or consultant of Knight Frank LLP and not a partner in a partnership. If you do not want us to contact you further about our services then please contact us by either calling 020 3544 0692, email to marketing.help@knightfrank.com or post to our UK Residential Marketing Manager at our registered office (above) providing your name and address.